Rev. WM. BOOTH, General. T. H. ADAMS, Commissioner.

The War Cry

The All Round the World Salvation Army

AND OFFICIAL GAZETTE OF THE SALVATION ARMY, CANADA.

VOL. VI. No. 308. TORONTO, CANADA, SEPTEMBER 20TH, 1890. PRICE 5 CENTS.

FROM CHIMNEY-SWEEP TO COLONEL.

Chapter I.

It was Christmas-tide many years ago. The old, old story of the Christ-Baby was being repeated in church and home, and His very presence seemed to breathe itself upon the earth, hushing for the time being many of life's jangling notes and discords. That glorious angel anthem, "Peace on earth good will to men," was wafted joyously from the bells, on the frosty Christmas breeze, the children's happy laughter caught and seconded the holy sentiment, and children of a larger growth, whose hearts had become hard and chill in this work-day world, felt themselves grow strangely tender in the view of Bethlehem's infant Jesus.

Crowds of people filled the holly decorated churches, and the Christ story was repeated to thousands of attentive listeners. Children said their Christmas recitals and sang their Christmas carols, and the very babies, though barely able to lisp, coced their tiny version of "Desus who was ickle tild like me once!"

Surely there was no one in Christian England, much less in a small corner of it like Rugby, who did not feel the influence of this blessed season.

"Surely not," you echo complacently wrapping yourself in pleasant, or tender, or sorrowful memories of Christmases past and good resolutions for Christmases to come.

Lay aside all these for the present and pass with us to a certain tap-room in a public-house in Rugby, where Elijah Cadman, journeyman sweep, surrounded by a half-a-dozen convivial spirits, is spending this very same "blessed season." Sprigs of Christmas holly decorate the filthy smoke-room, after the same manner as St. —'s Church. Christmas chimes peal on around them and mingle with the clink of beer glasses, oaths, and coarse laughter. But no thoughts of the Christ-child and His great redemption mission ever enters their mind. To them, Christmas is merely a holiday season appointed by the Government to be spent nationally in one grand carouse. There are ways and ways of celebrating Christmas, you see, and this was Elijah Cadman's.

All that day he sat and drank and smoked. Towards evening he waxed quarrelsome, and all but killed a man who had offended him, with a skittle ball. The said man must have been either very drunk, or of an intrepid and daring nature to run counter to the

"General of the Roughs,"

by which well-earned title Elijah Cadman was known all through Rugby.

The next day was spent in much the same manner, only that by evening the "General" was much drunker, and much more quarrelsome, and it was with difficulty his rank and file could prevail upon him to maintain a semblance of propriety on his homward course. Upon his endeavoring to

Fight a Group of Police

they gave up in despair and hauled him along, regardless of appearances, ignominiously tumbling him over the yard wall of his employer, where he fell bang into a collection of rusty pots and pans and other rubbish. When he had collected his ideas which had thus ruthlessly shaken, cursing and swearing he made his way to bed.

It was not pure disinterested kindness, however, which rescued Elijah from the imprisonment which would surely have followed his outbreak on the police. The "rank and file of those Christmas holidays" was to take place on Monday, when he and those companions had planned to walk over to Warwick and see the public

Execution of Two Murderers.

finishing up the day with a "jolly spree." Of course they could have gone without Elijah, but here was the point, Elijah had the money. Hence their tender, solicitous care for their leader.

When Elijah waked next morning after his short sleep he felt very strange. Something like dissatisfaction with his present life crept over him, and he felt, for once, he had enough of drunkenness and revelry. Now, this was a very remarkable state of mind for a young man like Cadman to indulge in. In the first place, he had never known anything better, but rather

A Thousand-Fold Worse

than his present condition and circumstances as a sweep. In the first place it had rarely been instilled into his mind that the scene of free and independent manhood was to be attained by unlimited drinking and smoking. But he did not indulge in his peculiar sensation, and Monday morning's day break found Elijah and his friends tramping along the road to Warwick.

They were first on the ground and took up their position as close to the scene of action as possible. Pretty soon the people began to arrive in hundreds, and by the hour of execution the crowd had assumed dense proportions. Elijah looked back. The crowd swayed to and fro like the waves of the sea, and a strange silence was over the immense concourse. The bell tolled and a shiver ran as an electric current through the living mass, which increased in intensity as the two murderers took their stand by the gallows and solemnly shook hands.

Elijah almost wished he had never come, or at least that he could shut his eyes to the sight which followed, but he couldn't. The signal was given and in a moment

Two Souls had Gone

to stand naked and alone before God. One glimpse Elijah got of one of the dead faces and he turned away filled with horror.

"Elijah, that's what you'll come to," a voice said in his ear. It was a mate in playful jest. But this sermon was one which proved to be a turning point in his friend's life. In the twinkling of an eye Elijah had made up his mind unalterably to taste no liquor that day. Whatever his seven entreated, chaffed, threatened, it was not use. Whatever Cadman's mind was not, he was a man of his word. That day he saved the money to buy a new suit of clothes, the first he had ever possessed which had not come out of a rag-shop.

He went home sober. His master had long endeavored to keep him from the drink, and to accomplish this end he would spend his evenings reading aloud to the warlike portions of the Bible (for Elijah was of a warlike spirit and would listen to nothing tame).

"Have They Made a 'Teetotal'

of you?" enquired the master. "Yes," was all the answer he got. Elijah had never meant to say "Yes" like that, and he was much more surprised than his master when it came out. But as we have before remarked, he was essentially a man of his word, and from that moment he was a teetotaller. This mind that he *could* be teetotal in earnest, and he was. Next night beer was provided for him, and the next, and the next, whereupon he gave the order, "Don't put any more beer in for me till I say 'so' and he has never "said so" yet.

Though he frequented public-houses almost as much as heretofore in the interests of his skittle club, he never drank anything stronger than [illegible] course [illegible] but the [illegible] dedlac [illegible] teetotal.

Effe

He's organi[illegible] skill[illegible] tactic[illegible] the pol[illegible] A very [illegible] part o[illegible] them re[illegible] uproar [illegible] their [illegible] his gai[illegible] yielded [illegible] his life [illegible] terror [illegible] fearing [illegible]

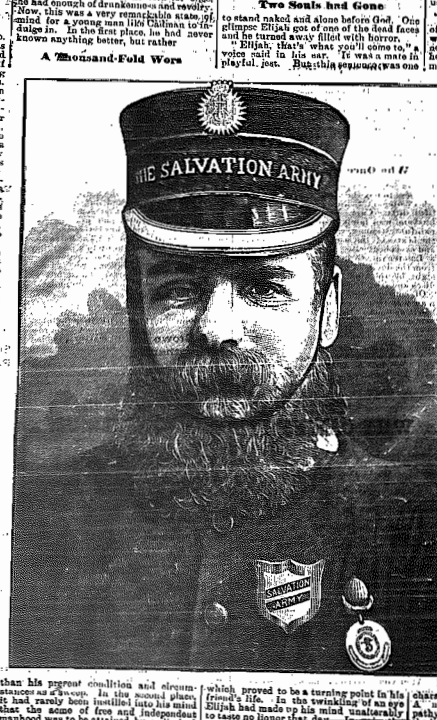

character [illegible] A neighbor [illegible] pathy with the [illegible] the little one to [illegible] to its father. But [illegible] which between Cadman [illegible] Elijah's face, and touch the [illegible] He would never, [illegible] walk, or hear his [illegible] talking. No, when [illegible] would be a great [illegible] even have visited [illegible] father nor son [illegible] man [illegible] to support her fam[illegible] would, she could [illegible]

(CONTINUED.)

The Commissioner at Hamilton.

Staff-Capt. Southall Installed S. O. of the Hamilton Division—A Glorious Time Generally Enjoyed by the Staff Band—Souls in the Penalty.

On Thursday evening, 4th inst., there was a real happy, jolly, and expectant crowd assembled in the Hamilton I. barracks, the point being the installation of the new S. O. The Commissioner, Chief and Field Secretaries, Major Leighton, with a large staff of officers and the Staff Band, had come from Toronto to assist in the ceremony, and a glorious time was spent, not only by the scores of happy officers but by all whose privilege it was to be present, more especially by those five souls who were found at the penitent form at the close of the meeting. About 7 p.m. the soldiers began to

Muster for the March,

and very soon the Hamilton and Staff bands fell into line, and, headed by the Commissioner and Staff and the new D.O. the long march wended its way through the streets. The Staff Bands kept things lively, and everybody was boiling over when the march got back to the barracks, where quite a crowd were already waiting for the meeting.

The appearance on the platform of the Commissioner and Staff was the signal for some

Tremendous Volleys.

Quiet being restored, Commissioner called on Staff-Capt. Stevenson to open with prayer. Song No. 56, "Housed from my wanders," was then sung, and what with the bass singing and kindness of voices ringing the barracks fairly rang. After prayer from Ensign Wood, Capt. McGillivray and Mrs. Staff-Capt. Southall, Capt. Butler sang "I'm blessedly saved." Col. Young in his go-ahead style led the testimonies, when some red-hot, short, sharp-and-to-the-point Blood-and-fire testimonies were given. The Col. with his concertina kept things humming.

Major Leighton, in his inimitable style, sang a song, the chorus of which ran thus:

"I'm a real Salvation Soldier, and as happy as I can be,
For I have been to Jesus, and He has set me free.
The devil he wants me back, but I won't go any more,
Hallelujah, I'm a soldier in this real Salvation War.

This went with a swing, so much so that Commissioner, Colonel, and Majors Holland and Leighton had to have a

March up and down the Platform.

After a few words of testimony and exhortation from Capts. Butler and McMillan, the Commissioner rose, and thanked God that the Salvation Army was a *live concern*, a fact he was what the world wanted—some one to go through it and bring people to the feet of Jesus, and whose every pulse beat was for souls, save sinners.—

FUTURE OF THE S. A.—There have been a great many prophecies that the S. A. was sinking fast, but thank God

We are growing Fast.

And we are looking forward to the coming winter to be the most marvellous on record. We are looking forward not only to having thousands of souls saved, but also to having thousands of soldiers added to our rolls. He then went on to explain the workings of the different departments of our work, viz: the Rescue, Prison, Inebriate, and Children's Work, and showed that before it matters, the Salvation Army parts of our Dominion, and in reference to Major Coombs' work, he (Major L.) had to send out, which necessitated a special fund for some time to come to pay for the work.

Staff-Capt. Southall

Then came on the Staff-Captain, who he left off his business to take the work of the Salvation Army, and thanked God for the privilege of laboring for Him. Mrs. Staff-Capt. Southall, stationed in Hamilton, followed in a song and was received with volleys. Her few words of testimony were full of meaning, and proved that she was a consecrated woman who was formerly [illegible] Staff Band to Toronto, and who was for Toronto [illegible] children in the net, and [illegible] Hallelujah.

Thanks to God

[illegible] Major Coombs, who was in Toronto, and who was for Toronto [illegible] Hallelujah.

[illegible] for souls, five were found kneeling at the penitent-form, all of whom testified that God had saved them. May he keep them true.

Capt. Miller and his Lieut. who have just taken charge are getting into the ways of the people. And very soon we may expect to hear glorious souls being saved in this corner. The kind friends also came well to the front in furnishing billets for the crowd. May God abundantly reward them. D.O. and Mrs. Southall are already in love with the people, and both feel anxious with God's help a mighty work shall be done. Amen.

HIS WELCOME HOME

From Bonnie Scotland.

On Parade and Inspection—A Saved Boxer—Love on Fire Stops Quarrels the Devil.

Of course D. O. Sharp was very anxious to see his officers as soon as he got home, so he sounded the trumpet and rallied us all to parade and inspection at Woodstock. We got a good drilling and enjoyed it much. Music made the marching grand, and we felt jolly happy marching up and down the lower street in Woodstock, and when we formed up one deep and marched to the open-air stand on the market, we computed that there were half an hour's work. This "far and near" famed Woodstock band, led by Joe Hurst,

One of the Best,

and I don't know but what it is the best in the Dominion, opened the ball side meeting with "Oh! I am a soldier, glory to God," and played several other selections during the meeting.

There were testimonies from about all the officers present. The first to testify was a tall and straight Candidate from Otterville,

Who Once was a Boxer.

He has left his type-setting and painting business to box the devil. Then the Danish Lieutenant, Schwense, sang in a beautiful Danish tongue. Mrs. Harrison, whose husband was lately drowned, gave a very painful testimony, which cut its way into the hearts of the backsliders and sinners, and everybody else. Capt. Hett welcomed a Lieutenant to help her capture souls for Jesus. The Lieut. said he was in a fine night, by the kind of a welcome the soldiers and friends gave her.

Of course Capt. Andrews, the Scotchman was there, and full of his laughing spirit as usual. He told us what he heard said about the Scotch Presbyterians being very religious. He said, they not only kept the Sabbath but every other thing they could their hands on.

A MAN who had got wrong in his soul and upset by the devil, prayed "Oh, God save me! It is no wonder You have forsaken me." God saved him all right, and he thanked God for it. LIEUT SHEA.

WHY CAR'NT I?

Did you ever try to sell a *War Cry*?—No, well take my advice and go at it in this way. I do not mean offer it to the old stagers who are in the wholesale business and find it comparatively easy to dispose of a score or two, but I do mean what I intended for young soldiers, new beginners.

Well, buy your *War Cry*—the one you buy weekly, put the pages carefully and put a couple of stitches in the centre to keep it together, and you will find it looks very nice—and read it through; taking care to keep it as clean as possible.

After thoroughly yourself with its contents, fully forth with a determination to find a customer for it.

Don't stand up to the first person you meet, look around and select someone who you think will purchase.

Don't be afraid to speak about its contents if necessary, and under no circumstances try to rush away as soon as you have sold it. If you succeed in selling your first copy, try again, you will find it easier the second time, have once broken the ice.

After you succeed in finding a purchaser do not lose any time in buying another, and repeat the operation as often as necessary.

WANTED! WANTED!

A competent Tailor. None but a properly-saved Salvationist need apply. Send on testimonials to

Commissioner Adams.

War Office, Albert St., Toronto.

Pithy Tid-Bits

As possible here as there.

It was in a certain Transvaal town; he spoke English with a German accent; his voice was harsh, loud and discordant, and he took his stand outside the hotel, and began to declare the unsearchable riches of Christ, he soon drew around him a sympathising audience, one of whom endeavoured to persuade him to go home, another suggested that he "rub his throat with a candle"; while a third, more demonstrative than the others, stepped up to him and addressed him thus:—

"The last Captain that was here was a good fellow, and had a wife who could sing like a prima donna and speak like an angel, and they couldn't do anything. What are you going to do?

Nothing daunted, our Captain pursued thirteen tenor of his way, and lye-and-bye, instead of carrying the big bumsticks, he marched off, blow-lustily-singing, "We're The Army," he was enabled to march out with a good band of soldiers.

• • •

The old lady's dream.

I heard a lady relate a dream of someone who died at Rochester, New York. (I don't give it as original.) A young lady had great prejudice against The Salvation Army, without any apparent cause, so she knew nothing of it, except by hearsay.

She dreams that she had arrived at heaven's gate, and before being admitted she was shown round by a guide. Among many other things, she saw a number of neat edifices, partitioned off from each other. These pens were occupied by people. Some of them seemed happy, others were nearly empty, but one was quite empty.

She was then informed that these were for the different sects of the Christians on earth, so that there was the Episcopal pen, the Methodist, the Baptist, and so on, but the pen that was empty belonged to The Salvation Army.

Just at that moment she heard a shout, and looking in the direction of the sound, the guide informed her that some more of their earthly comrades had just arrived, and that was their abode of welcome, and then went on to explain that The Salvation Army would not be shut up in a pen; they liked Christ so much, they had a right to have it in heaven. She awoke, and, lo! it was but a dream, but it forever removed the prejudice of the lady.—*New York "Cry."*

A Crown of Feathers.

The following took place in a holiness meeting:—A sister rose with her feathers, in her hat, and commenced to speak of pressing humanity to Christ and the crown. "Captain P.——cries out, "There won't be any feathers in it, mother." Recommendation meeting feathered hat was replaced by a hallelujah bonnet.

Wanted! More men to serve Jesus Christ with undivided hearts, and be separate from the very appearance of evil.

• • •

Boozer and Pigs.

Leichardt (N.S.W.) boasts of some mighty ex-boozers. A man who was a drunken spree, found his way into a railway trunk filled with pigs, and had a two hundred miles' journey with them. But that is nothing, a boozer who was bewitched with any body or anything. Another time he was caught stealing and for the sin of being a boozer was sent to jail for 14 days. No one less than the Great Physician could cure his fingers of kleptomania.

• • •

A Wifely "Take in."

Still another, at the same corps, was overcome with an ungovernable thirst, and would have sold earth and heaven for a drink. It is bad beer practicable. He found a friend who persuaded to believe him when he said his wife was dead and wanted the money to bury her. He got drunk on the first first cheque and to put it through. His poor wife was at home all the time weeping her eyes out because of her husband's sin. He went without saying that The Salvation Army is the kingdom of God to these three men.

• • •

Know what "Cat" is.

But this man was a saint compared to another, who evidently told the boss tale in that drunkard's meeting. He was carried home drunk with great difficulty, for many years of age, and for over twenty years never remembers being sober a week at any time. He understands the taste of "cat," having been operated upon by some professional Jack Ketch" more than once.

We were much ashamed the other night with a few words that fell on deaf ears. The speaker was a young man who spoke of the Salvation Army in a very low tone of voice, yet how slow we are to hear.

A poor dupe of the devil, who had fooled away his soul, told his story loosened and tongue thickly and shakily was enclosed in a mouth stained and dirty, full of the foulest oaths we ever heard.

The Advice of an Old Pal,

and don't trunk drink." We rifled back the advisee and the advised, for neither them seemed gifted with sufficient wit or moral courage to give the old devil the go-by.

Again, on coming up the street our evening we found an old man tingering for the nearest saloon, where he could get a shake-down for the night. We spoke to the old man about his soul, but he was very dark, and very near the edge of the grave, being over eighty years of age. He had robbed him of all that was pure and noble, robbed him of his earthly possessions of a comfortable house, and bade fair to rob him of his soul. The eternal spirit of God. The poor old man was filled with tears, but his hopes were blasted, and his life gone.—*Australian "War Cry."*

• • •

A Doeser's Testimony.

"I get bread and coffee or bread and coker, sometimes a dash of strych from a good-looking salvation. A song from a saint, prig, or a seriount from a sinner, a cussthun to slow on 'sou young men when courting are so nice to their betrothed; but when they get married they kick up about." Now Christ is not a bit like that. He is the same yesterday, to-day and forever." After singing "my pride is washed away," a dear young man stood up and said—"Brethren I have had my pride and get washed away, as for ten years of my life I was a poor miserable bootted drunkard, a curse to my family, and a blockaging to me, but God in His mercy through the instrumentality of the S. A. saved me, and took the drink out of me, and now, and for ten years I have been serving God and doing what is rightin His sight."

And then I prayed Him:—

"Oh, Lord, make me a light to shine for Thee
To save from shipwreck
Some storm-tossed soul that battles out at sea.

As I have found Thee,
Help me to seek the lost ones who roam;
Grant, Lord, Thy Spirit's power,
Help me safely lead them to Thee and home.

• • •

Live holy and visit.

Live holy and visit, visit, visit. Visit the sick, visit the prisoners, visit sinners, visit everybody in your neighborhood. Do you do it?—Not I. Why? Because I have not lived holy. Why? Because I have not lived holy. Why? Because I have not lived holy

EVOLUTION (NOT ACCORDING TO DARWIN)

eek, and what was that for light and n, and food and clothes for herself and children? So she entered the shelter the Home."

ijah's first memories are connected this home. He was a bright, manly chap, and the master of the workhouse made a great pet of him, and when three years old, had him arranged for children's stalls. There was one reason or in that workhouse the day Elijah and his first pair of trousers. Seemingly tiny were these garments that several years after they were outgrown were kept on exhibition as the smallest of their kind!

hen, some time later, Mr. Cadman left workhouse. Elijah's grandmother made all responsibility in his schooling. Two pence per week was the fee, but very little ruction did the child get for the money. ever, occasionally, was free of learning, and h preferred to play, and after repeated skings, which did not affect upon him, escaped to the nearest plot of thrusting down the collar as soon as he appeared he morning. This collar was under schoolroom and quite dark, save for a glimmer of light which shone down chimney.

for a few mornings' incarceration Elijah decided to escape. But how? Thoroughly frightened by the chimney, and up he worked his way, and actually red triumphant on the roof, black from to foot. He managed to slide down other earth some way or other, and home for ever to school.

idea began to work in his five-year-brain. He would from henceforth earn own living.

was easy to get up a chimney, and he did so. If some sweep didn't want a boy. He followed one in the street, asked him if he would take him. Oh, the man wanted a little boy and to take Elijah.

s. Cadman was consulted and gave consent, so a few days later the child sweep's whole plunder was packed in tiny hand-tart, trotted off with his new er.

baby! Little he or his mother ned of the hardships which awaited

That night Elijah had hot cakes rescle for supper, and fondly imagined ld done well for himself. Next day received his first lesson in chimney-ping. A boy followed him to show how to climb the narrow flue. The boy would take the young novice on holidays, point him up the chimney, then leave him there to see if he could

At first the poor little mite would up down until he reached the shoulders his trainer, who would carry him ain and again, until the learner was t how to hold his knees and to climb up to the top. This was Elijah's first work. Next day he was taken up to up and felt to come down him-self. the did at lightning speed, skinning nee and arms horribly in the transit. ne wounds were washed in salt and "to harden them," and Elijah was need ready to go to sweep his master. very thin calico suit, consisting of and trousers and cap was all the ing allowed to a little "climbing boy" y were then called.

y were up at all hours in the morning sweeping chimneys before the morning re lit, and sometimes after, at the their sleep. For some sweeps made tally of putting householders to "inconvenience whatever." Many poor en have been burnt to death in the

Elijah's poor little body was a of sores and bruises, and he would young boiling, his master, doggie in holding out his knees of his t lest "they should come in contact the raw flesh beneath. His master, that the child was dropping too far right-handed, sent him by the heels and him over his shoulder. If the master s in a pretty good temper, Elijah right-handed, but if he was not, t just obliged to hang upside down till they arrived at their destination s dropped.

o Elijah went up the chimney, scraand, and all the work, his master in room below, and smoked or conpleasantly with the servants. That y done, the boy was sent on ahead the sleeping occupants of the mansion.

Standing barefooted, on a cold, morning, sometimes between three and four o'clock, is not an enviable position, and then perhaps it will take fifteen or twenty minutes to get a grown-up to get up from the bath, for he will be nearly frozen! The day's work is generally spent in going round the streets calling "Sweep!" and soliciting orders for the next morning.

Elijah's master was a rough, wicked man, and the child feared nothing but what was bad from him. When six years old, Elijah could smoke like a man, and had been drunk several times. All his spare time he would spend in gambling for pennies with the other little sweep boys. Though they were paid no wages, they generally contrived to have a few pence on hand, and always endeavored to beg a penny in the different houses they visited. If they received a penny they could keep it for themselves, but anything above this amount had to be handed over to the master.

It was a miserable life the poor child lived. Kicks and blows all day, and a dry crust before he crept himself on his hard, if straw at night. Many and many a time he wished he was dead, and sometimes even went so far as to endeavor to put an end to life. But there was no escape for a sweep boy, no one would protect them, or have anything to do with them. The very hospitals refused to take them in when ill!

When the Government forbade the use of climbing boys and provided machines instead, Elijah was out of work for a time, and together with several other boys was sent to the workhouse. Here he suffered so much in their endeavors to cleanse him that he speedily made his escape, and went to live with his grandfather.

About this time Mrs. Cadman died. She had been ill for a long time, worn out with the struggle for existence. During her last days she was visited by a lady who talked to her of God and prayed with her. Elijah was kneeling by his mother's dying bed. Elijah heard for the first time about beings who lived above the sky.

When his grandfather died, too, an uncle took him back to the workhouse, but Elijah determined secretly to have no more of its discipline, and while his relative continued with the officials, his charge just opened the door and ran off.

He resumed his old trade, with his old master, whom he had somewhat subdued by turning on him on several occasions, and giving him a trifle more than he gave, and continued working with him till seventeen years old. And then, in order to better himself, became journeyman to a sweep in Rugby. Of this man was a superior class of sweep, and with him Elijah had board and wages, and soon began to feel he was really getting up in the world.

Chapter III.

Fifth of November were hailed with delight by Cadman and his followers, and a much festal occasion it was, for they expected a riot, nor were they ever disappointed. For several years back the Market-place had been the scene of excitation. There and there alone would Elijah and company have their bonfire, and there came the usual disturbance. The guardians refused to have a conflagration.

One fifth, a large field, quite out of the town, was hired and the bonfire lighted, but this act was regarded as merely adding insult to injury.

The police force (a very small one compared with the numbers against them) were set to guard the Market-place. The lads knew they were all occupied, so they took themselves off, and each loaded himself with everything combustible he could make a blaze. When all was ready, Cadman, an old tar hatred, set fire to it, and rushed with his all ablaze to the Market-place, flung it into the midst of the astonished police, who speedily gave way to the intruder! Then the boys began to pelt (wood which was principally the pots and railings of inoffensive citizens) and a frightful yelling and dancing round the fire ensued.

In the general confusion it was impossible for the police to distinguish one from another, especially as they had an awkward way of changing clothes. Each year they devised some new means of outwitting the police, till it seemed as though they *must* shortly come to an end of their resources!

It was six weeks before the fifth, and both parties had big plans brewing. The Superintendent of Police was assembling extra men to assist in the protection of the town, and had made up his mind to cancel the Yeomanry. The lads had made up their minds not to be caught, and also to save their bonfire. The usual excitement one Sunday prior to this time when Cadman and his particular chum George Russell, boxing, were in bed, stared out for their usual Sabbath pastime. They went round by the Market-place to indulge in a little joyful anticipation, when, suddenly, their attention was arrested by a man standing upon a chair.

Elijah gave a careful look at this singular object, and said to George,

"He's an old Raphael's upon him."

"All right," answered George, ready for anything.

"Well, I give the signal," continued Elijah, "over by gas-post, mind."

They got close to the chair, and George waited for the signal. It didn't come. He looked at his friend and saw that he was crying like a baby! The preacher was talking about death on a pale horse, and though Elijah did not understand, all he was talking about, he felt for the first time that he was a sinner, and in danger of hell. In memory he was again kneeling by his sweep boy, no one would protect them, or have anything to do with them. The very hospitals refused to take them in when ill!

"Hey, what's the matter?"

"Hush, hush!" whispered George, ready for anything.

"Hush! I give the signal," continued Elijah, "over by gas-post, mind."

"Hush! Hush! Hush!" sobbed Elijah.

"Hush! Hush! Hush!" sobbed George.

"Hush! Hush! Hush!" sobbed the crowd.

"Hush! Hush! Hush!" sobbed the preacher.

"Hush! Hush! Hush!" sobbed the boys

Rescue Scraps.

She was lying very ill in the hospital, in the fever ward, tossed about on her couch, in pain and feverish delirium.—Suddenly we rambling utterances cease, and she breaks into song; what are the words that thrill everyone in the room?

"In evil long I took delight,
Unawed by shame or fear,
Till a new object met my sight,
And stopped my wild career."

The doctor and nurse looked at each other in surprise. "Where did she learn that? What religious sect does she belong to?" asked the doctor.

"Oh!" replied the nurse, on which her same and dried were written, the nurse read three little words, "Salvation Army Home."

"The accounts for it!" said the doctor, the following day when she had recovered consciousness, "the poor old lady what she had been singing." "Yes," answered, "I learned it in the Army Home," "I was nurse in it, I know of it." She returned to the Home when she was better—and knows it the song now.

One of our dear saved drunkards went so far down the broad road as

To Sell Her Teeth For Drink.

Now she is a happy Salvation soldier.

While visiting a certain city, a beautiful little incident took place. I had been speaking on our work of Rescue and its needs. While standing at the door, speaking to the crowd as they were leaving the meeting, a young boy came up to me, and facing a small sum of money into my hand, said earnestly—"I wish I had a pocket full of money to give you for your work." May God bless him, and as the crows older give him abundance for His sake.

In a meeting recently, Mother Tassie in speaking, said that all her girls in the Rescue Home were *loved*. That she had not lost an article. A thrill of pleasure and gratification passed over the congregation. It was indeed a great testimonial on the dear girls, and a recommendation to those wishing to employ them, when their time comes to leave the Home.

The following extract is from a woman who was the cause of this girl's ruin. She has written several letters previously. Although living a life of sin she is pleased to know that her old "pal" in degradation is living right:—

DEAR E——,—"I was glad indeed to hear from you and to hear you are doing God's work. You are not doing right nightly, there is nothing pleases me better than to know you are doing right.

"Mind, keep your eyes still saved and trusting in your Master Best love to you and your *saved* lady friends."

At present the Rescue War is booming, and we are looking for mighty results to follow the openings of the several new homes.

Don't forget to pray, dear friends, for the work. I am ever,

Yours, in the Rescue conflict,
BLANCHE READ, R.H.S.

What's the Matter with Courtice?

On Saturday evening Aug. 22nd, a team of horses drawing a very shaky and weather-beaten rig, might have been seen going in the direction of Courtice conveying in spite of the seedy appearance of the rig, the occupants seemed to be quite happy, for were they not singing real heartily and with lots of vim and go, that song the horns of which is "Hallelujah! Hallelujah, I love thee my Saviour, Hallelujah, Hallelujah. I trust Lord in thee." Watching his war chariot we see it drive up to and halt in front of the Officer's quarters, then from it alight five happy Blood and Fire salvationists, who have driven all the way from Bowmanville, and were none other than Capt. J. Brokenshire his two sisters, Lizzie and Sarah, Officer Wright and brother Windrum, all come to assist in the special meetings about to be held and with the Lieutenant on Monday.

Saturday night a very nice company assembled for the meeting which was for the purpose of being led by Capt. Brokenshire, assisted by Capt. Cunningham. The meeting was a very proper send off for the three days special go.

Sunday forenoon a very good Holiness meeting was held in which

God was much Honoured

All were blessed and helped, and I believe both Capt's. Brokenshire and Cunningham were much cheered to see the Spirit of devotion and Godliness made manifest by the dear comrades at Courtice, as it is one of their old corps.

The afternoon meeting was a real sweet, blessed time, God was indeed very nigh, and the Spirit seemed to brood over the place.

The testimonies were beautiful from the saved drunkard, the saved gambler, the saved swearer, and all other classes, then Capt. Brokenshire got things to a proper pitch with his gospel train song which took immense.

A song, "Oh won't you come back to the fold, from sister Brokenshire, brought to the minds of all how lovingly and anxiously the Father waits to welcome the wanderer home, we closed a grand meeting, and to crown, without any visible results.

A big crowd of people gathered for our evening meeting, we closed a grand meeting in the Hall is filled, still they come, till a crowd stand in the porch and around the outside of the hall, some, come on to the platform here," shouted Capt. Cunningham, and up they come, pushing their way through, "there is plenty of room

CONTENTS.

From Chinese Slavery to Colonel! ... Page
Rescue Work in Hamilton; 21st Volunteer Band; Fifty Hi-Hi ...
Shelters; 21st Bible Band; Deserville to Heaven; London Division calls ...
Chimney Sweep to Colonel (cont.) ...
Chimney Sweep to Colonel (cont.) ...
Rescue Work in Hamilton (cont.) ...
What Tom's mother said; Fifty Hi-Hi; Star Corps; Ensign Dowdle ...
In the back woods; Balls from Halifax; Proper news from Toronto ...
Notes; Gazette; Leaders ...
Our Social Reform Department ...
Montreal Morrow meeting; Humble life from Boston; Pegasus around Pipestone; Mandolin plot ...
Stars from Heaven; From Major Jacobs' diary; News from the South-West; Toronto Outline ...
Shelters; Gazette; Leaders ...
Our Lassie leaders; War music; Total Abstinence; Anything good; Wanted ...
Missing and enquiry; Front-back telling; Title for all classes; Where was it? ...
War Cry and "Young Soldier" Competition ...
Coming events; Thoughts ... 16

HELP THE PRISON GATE BRIGADE WORK

ALL YOU CAN!

Our Social Reform Page.

We shall devote next week to bringing this important department before the public, and to this end desire a peace or Arts page weekly giving information of the various lines of work included under this branch. We have started this by devoting one page to all special news. This page should be perused by all, as it gives an idea of the different lines of carrying on this work. We urge all to do their best to help Societies of money, food, clothing, &c. You don't forget to pray for these officers and in this noble work.

ORIGINAL SALVATION SONGS.

1 ANNIVERSARY SONG.

BY JACK.

TUNE.—"*All Round the World.*"

Eight years ago in Canada's fair land
Eight years ago a noble little band
Brave, loving, bold, and full of Holy Ghost,
They started, standing very firm to their post.

CHORUS.

Keep waving, keep waving
The yellow, red and blue,
We soon shall plant our gallant flag
The whole world through.

True, they were few, but God was on their side;
They stood to their guns, the truth they did not hide;
Though then a spark, see now the kindled flame,
Throughout the land we march and fight in Jesus' Name.

Fierce, wild, and great the storms have beat around
Our enlisting, yet able to hold aground.
Scoffers, and foes, and many traitors too,
Have tried to lower the flag of yellow, red and blue.
After eight years of struggle, war, and fight,
We meet to-day with hearts and faces bright.
Glory we give to our great Captain. King, The God we give thanks, and loud His praises sing.

2 CONSECRATION.

BY MILLIE MONK, WOODSTOCK, ONT.

TUNE.—"*From Every State.*"

O, Lord, I come to Thee,
Weary of sin and sing,
Thou only Khow, canst give me Rest,
And calm the heart within,
So I testify with fear and doubt,
I now before Thee stand
And cast myself at Thy dear feet,
My Jesus to obey.

I'm glad, oh Lord, I'm Thine,
So glad that Thou art us
With love divine, and power
I'll do Thy holy will,
Although the way be rough,
I know that Thou wilt guide me thro'
And that will be enough.

I'll trust Thee all the way,
And show to those
That Christ is all
I mean to work
While in the world I stay,
I'll follow
Thy dear Lord,
the way.

3 SALVATION.

BY "BLUE WINGS."

TUNE.—"*Lion of Judah.*"

Poor Jesus accept now the joys of Salvation
Jesus has purchased for you with
His Blood.
Oh, turn away from the kind invitation,
Nor spurn any longer the mercy of God.

CHORUS.

For Jesus my Saviour invites you to come,
Angels are waiting to welcome you home.

The blessing of heaven is offered you freely
Jesus is ready to pardon and bless
And sorrow's full cup may, long since, be
drained dry.
The Saviour's ready to comfort with coldness
You've slighted,
And yet He is calling you, Sinner, once
more.
Oh, hear His sweet voice and your heart
will not harden,
While mercy's wide door is still open for
you.
He will not upbraid but abundantly
pardon,
And give you Salvation, full, present and
free.

Then come, come away, soon death's summons will meet you
And from all your idols and pleasure
you depart,
The Saviour is waiting with pleasure to
greet you,
If only you'll sid up to Jesus your HEART.

4 Precious Loving Jesus.

BY E. STERRING.

TUNE—*Precious Name.*

Loving Jesus, precious Saviour,
Oh, what joy to know Thee mine!
Oh, what bliss to have Thy favor,
And to feel that Love Divine.

CHORUS.

Precious name, Oh, how sweet,
Hope of earth and joy of Heaven
(Repeat.)

Guide me, oh, my dear Redeemer,
By Thy strong and mighty hand
Make Thy blood my constant
Lest by aught I Thee offend.

Keep me, precious Master, near
Pure and holy, meek and mild
Living day by day to please
Trusting simply, as a child.

Let my life be one sweet story
Of the triumphs of Thy
Walking peacefully before
Till I see Thee face to face.

5 TELL OFF THE TIDINGS.

BY S. F. BEN-JESTE.

TUNE.—*Gospel Bells.*

For God and souls we're fighting,
In this great Salvation War,
We know that we are soldiers,
For Satan presses sore,
We know that God is on our side,
And our faith and works shall tell,
By our every word and action,
That He doeth all things well.

CHORUS.

Praise the Lord, we are free,
And we will tell of things well,
We were blind, now we see,
That He doeth all things well.

He saves, and keeps, and blesses,
These things are our delights
And in unity (unity) we sing
He sheds His glorious light,
He calls us each by name,
We who once were far for hell,
But He makes us fit for heaven,
For He doeth all things well.

Oh blessed dear Redeemer,
Make us soldiers good and true,
To this great Salvation Army,
Let us do as Thou would'st do,
Make us ready for Thy
That we can to sinners tell,
They too may have Salvation,
For He doeth all things well.

6 PUSH THE "WAR CRY."

BY "MAC," LINDSAY.

TUNE—"*Comin' Thro' the Rye.*"

To raise the sales of "War Cry" sales
Indeed we mean to try;
Every corps upon our shore
Has now a fighting track.
Circulate them, those who hate them,
Surely can't deny
Glorious news of change of views
Are printed in the Cry.

If good reading you are needing,
Come and buy a Cry,
Don't abuse them, but peruse them,
Who will pass by
Reading matter thus we scatter,
Telling far and wide
That to bring us home to heaven
Christ the Saviour died.

Those who hate us soundly rate us
Now induce to buy;
Tho' above us they would love us
If they read the Cry.
Push the War Cry, push the War Cry,
Will you buy a Cry?
Hallelujah! Hallelujah!
Oh, come and buy a Cry.

Let each soldier on his shoulder
Take a "War Cry" pack,
Then set out, the devil rout,
And drive him off the track.
Oh, what blessing you are missing,
Selling not the Cry!
Yes indeed you'll be rewarded
If you will only try.

Have you been the new Rescue Collecting Box? 1000 people wanted to take one each. Send for one.

OFFICIAL GAZETTE.

Lieut. E. Wilson, sent to Major Bugg, of Kingston Division, to be *Capt.*
Lieut. Gen. Fox, of Hamilton ... be *Capt.*
Lieut. Emma Brough, of Headquarters, to be *Capt.*
Lieut. Lizzie Neely, of Cobourg, to be *Capt.*
Cadet Lieut. Goodchild, of Yorkville T.P., to be *Capt.*
Cadet Harry Gale, of Yorkville T.P., to be *Capt.*
Cadet Emma Ross, of Ottawa T. Temple, to be *Lieut.*
Cadet Benj. Sherwin, of Yorkville T.P., to be *Lieut.*

APPOINTMENTS.

Capt. Goodchild, to Georgetown.
Capt. Gale, to Paris.
Capt. Fox, to Cobourg.
Lieut. Sherwin, to Georgetown.
Lieut. Ross, to Montreal III.

Commissioner.

War Office, Toronto.

IN THE NAME OF GOD
WAR CRY
SATURDAY, SEPTEMBER 30TH, 1893.

News Again. The Commissioner has almost decided to open another Rescue Home in London, Ont. The ceremony will take place on Sept. 25th. Surely we are sailing away to the help of the thousands of fallen ones. I wonder what city will be opened up next? Wait, patiently wait.

What a Success. Just as we go to press the news reaches us of marvellous times at the opening of the Stratford Rescue Home. Excellent people prevailed. God is in the rescues. The citizens of Stratford see that we mean practical business. The dead and fallen ones are saved. Look out for a full report next week.

The New U.S. Man. By the time this issue is in the hands of our many readers Staff-Capt. Bennett, and his wife will have arrived to lead the U.S. War. Pray that God will, in a wonderful manner, bless his labours among the young and rising generation of Canada. The farewell meeting by Mrs. Coombs, Mrs. Staff-Capt. and Mrs. Bennett.

Our Page. We are glad to be able in this issue to give our readers a full page photo and sketch of the life of that old renowned and original Army Veteran, Colonel Gallaway, the man, who has come amongst us to help push on the old chariot. By a perusal of his life our readers will see that the Colonel is a wonderful trophy of God's saving power and goes to prove that God is no respecter of persons. We believe many of our comrades will get a more intimate relationship with the Colonel as they read his life sketch. We are quite confident that he will receive a hearty reception from all. God speed the Colonel.

Marriage Of Mr. Herbert. From the latest England mail we learn the news that Commandant Herbert Booth, the General's youngest son, is to be married on Sept. 26th, to Capt. Carrie Schoch, so that by the time this issue is in the hands of our readers the two will be one. With happy recollections we remember the sensation led in Toronto on his way home from the Antipodes, and... are confident that every officer and soldier of the Canadian wing unite in sending him and his wife our Salvation greetings and congratulations. In a marvellous manner God has in past helped the Commandant in his special work—and now that he has taken to himself a wife, we are sure that the future united labors of the two will be far more successful in the great work in which they are engaged. Our congratulations, Commandant and Mrs. Herbert Booth.

OUR SOCIAL REFORM BRANCH.

The Salvation Army Means to Help Alleviate Suffering Humanity.

Practical Philanthropy. Prison Gate Work. Many Rescues. Homes Shelters. Missing and Enquiry. Our Detective Agency. Marvellous Schemes.

HELP NEEDED!

"Rescue Gazette." In the centre of this page should be read by every reader of the *War Cry*. Hard, stern, awful facts are there. For years many men and learned men have been trying to improve the social condition of the poor. Plans and schemes innumerable have been devised and promoted upon. Politicians and statesmen, governments and monarchies have all striven to ...

Better the Awful Condition

of earth's millions of needy, starving, suffering humanity, but to all appearance, after all the efforts on behalf of these would-be benefactors, to a large degree the word failure may be written across all their efforts. Want and woe still abounds. Robbery, roguery, and theft run rampant. Crowds of wan-faced, starving little children run up and down the streets of our Canadian towns and cities. Drunkard stagger reeling on the sidewalks; the saloons are full of the flower of youth of both sexes, and the damning stuff which blasts so many, many lives, ruins so many homes, and causes its thousands of destitute orphan children.

Our prisons are full of men and women who have broken the laws of the land. Many have taken the life God has given them. Some lay in the darkened cell under sentence of death. A continual stream of drunkards, gamblers, thieves, vagrants, wretches, and murderers daily flows into the doors of our many Canadian prisons. Our asylums are still filled short, the whole world is full of poor suffering, starving humanity.

Continually the cries, crowds, of sufferers cry out for some loving hand to aid them. Falling this they dive down ...

Deeper into the Awful Cesspools

of sin and iniquity. Consequently they live in misery, and die without hope with our God, and buried, and many may know are eternally damned and lost. Facts are facts, truths are truths, and these awful realities must be faced.

With all the societies formed and carried on for the benefit of humanity; with the thousands of churches and societies connected therewith; with all the laws for bettering the condition of the indigent, the fast remains that the world, and to be plainer, Canada, the land of boasted freedom, is full of miserable misery, for which something must be done and done at once.

Created and led by God, our God, the church's God, the world's God, our dear General sent time and inaugurated a scheme for the alleviation of the suffering, hungry thousands to be found on the streets of London, England, and which has opened several Food and Shelter Depots, about which many of our readers have read with great interest and concern. Our Canadian work has been marvellous. Already tens of thousands have been practically helped. Then he opened a ...

Kind of Labor Bureau,

where the unemployed could find employment. Such work has prospered splendidly. The whole of these departments have been called "The Social Reform Wing," and have been placed under the care and charge of Commissioner Frank Smith, a man admirably adapted for such a great work, a man who knows the world in which forms the centre of this page. Two great concerns.

Already great and influential men, such as Henry George, General Lord Wolseley, and many other high dignities of the Old Land, have expressed very favorable opinions with regard to the working of these schemes.

In Australia the Government has granted big subsidies for the carrying on of this special work by the Army in that land, and we are confident that God has led the Army on such a special and successful line of operations to help poor suffering humanity!

"It will be remembered by many of our soldiers and friends in Toronto that during the recent Camp Meetings on Wells' Hill our dear Commissioner ventilated the different kindred schemes to the above which he was about to inaugurate. Every scheme met with great approval, and the fact that audience gave 'Hot to help it along' is enough to show the interest created in this special work about to be started by the Canadian Wing of the Salvation Army.

Since that time the thing has been gaining strength and shape, and the Commissioner with his staff have been planning, scheming, and arranging, with the result that we are now enabled to tell our many readers what we are doing in this direction.

Two Great Contrasts.

BY COMMISSIONER PEARY SMITH.

Step inside you stately house; view the scene within. The busy day is over; night has come and been called to rest. The only ornamentations of the reclining couches are twinkles, which they because from its leaking roof, the only perfume that makes the air heavy *here* is the ...

Repulsive Odors of a Broken Bustle

and the rotten sources of the cause below. Its illumination relies only on the flickering of a farthing dip that sheds a light from a lamp so low that he will be lost if there is none! For a seat and table a soap box and a broken orange box do duty; only this, the home of the poor of city, be looked after, and all that is possible will be done to get them saved. Thus they will be saving from the direst livelihood among friends, and doubtless in time regain their lost characters, and again become honest, upright, and good Christian men. Such is the Prison Gate Work, details of which will be found in our columns later on.

The Annual Report deals with this special branch of the Social Reform Wing. Is it we see hope for the poor prisoner.

Not long ago the *Empire* devoted a large space of its paper to describing their notice of the great and lasting benefits arising from such a work.

The following we clip from the *Toronto News*, and it refers to a meeting in Hamilton recently, led by the Commissioner:—

THE "RED MARIA."

IT WILL RUN IN OPPOSITION TO THE "BLACK MARIA."

HAMILTON, Sept. 5.—The Salvation Army barracks on Hunter Street was filled last night on the occasion of the induction of Staff Capt. Southall and his wife as the divisional officers. Commissioner Adams, of Toronto, was present, and the Army parade through the streets was very imposing and attracted a great deal of attention. The principal speaker was of course Commissioner Adams, who in the course of a rousing address that gentleman referred to a plan which he intends to try in Toronto was about to put into effect, and which was continually practical and Christianlike, that it deserves more than a passing notice.

It appears that a "Rescue Home" is to be established in Toronto by the Army. A vehicle, painted red, and known as the "Red Maria," will run down to the jail in opposition to the "Black Maria," used by the police. Discharged prisoners will be taken to the Rescue "Red Maria," and will be driven to the home, where for a few weeks they will be kept, and given good food after which they will be paid.

If, after a term of probation in the home, the cases turn out well, efforts will be made to procure steady work for them outside. A member of the Army found a drunken man lying on the streets, instead, as heretofore, of sending for the patrol wagon, got with him in the "Red Maria." The drunkard will be driven to the home, kept, all night, and sent off to his Rescue Home morning before. If a mother is sent to jail for several weeks or months the children will be taken into a Children's Shelter, and saved from being thrust out into the streets.

Rescue homes for girls were about to be ...

[CONTINUED ON PAGE 12.]

The Rescue Work.

And who has not read with delight the accounts of the rescues as recorded in the Cry every week? For nearly three years this work has been successfully carried on among the lost and fallen now especially of the Queen City, for health the most notorious Sodom of Toronto. Families a seething mass of direct and cruel cruelty, which makes one blush to think of it, are now ...

While religiously inclined people and professors are walking its streets, with Bibles under their arms, making their way to the various churches, some of the most awful sinful crimes are being enacted in the back streets, in the haunts of sin and shame, in the low saloon and dive, the description of which would scarcely be credited by those who have lived of the form of godliness, but very little of ...

The Good Samaritan Spirit

to practically grapple with these evils, and has been applied upon the Army by God himself, and we now want every man and woman, who wants to better the condition of the poor and helpless to come forward, and with their money practically help us. For a comparatively small sum we could ...

The Rescue Work.

And who has not read with delight the accounts of the rescues as recorded in the Cry every week? For nearly three years this work has been successfully carried on among the lost and fallen now especially of the Queen City, for health the most notorious Sodom of Toronto. Families a seething mass of direct and cruel cruelty, which makes one blush to think of it, are now ...

While religiously inclined people and professors are walking its streets, with Bibles under their arms, making their way to the various churches, some of the most awful sinful crimes are being enacted in the back streets, in the haunts of sin and shame, in the low saloon and dive, the description of which would scarcely be credited by those who have lived of the form of godliness, but very little of ...

The Good Samaritan Spirit

to practically grapple with these evils, and has been applied upon the Army by God himself, and we now want every man and woman, who wants to better the condition of the poor and helpless to come forward, and with their money practically help us. For a comparatively small sum we could ...

Change the Scene!

Change the scene! The same city, a squalid court, a rickety stair made fortid by the pungent odor of cabbage water, the only ornamentations of the reeking walls, some dirty rags, which they because from its leaking roof, the only perfume that makes the air heavy *here* is the ...

Repulsive Odors of a Broken Bustle

and the rotten sources of the cause below. Its illumination relies only on the flickering of a farthing dip that sheds a light from a lamp so low that he will be lost if there is none! For a seat and table a soap box and a broken orange box do duty; only this, the home of the poor of city, be looked after, and all that is possible will be done to get them saved. Thus they will be saving from the direst livelihood among friends, and doubtless in time regain their lost characters, and again become honest, upright, and good Christian men. Such is the Prison Gate Work, details of which will be found in our columns later on.

Hard, Stern Tale of Hunger's Fangs.

and the constant touch of fever germs and gloom, in place of fresh air and light and sunshine.

Near to the empty crate, crouching to escape the lashes the master slaver while stinks, under their arms, making their way to the various churches, some of the most awful sinful crimes are being enacted in the back streets, in the haunts of sin and shame, in the low saloon and dive, the description of which would scarcely be credited by those who have lived of the form of godliness, but very little of ...

The Good Samaritan Spirit

to practically grapple with these evils, and has been applied upon the Army by God himself, and we now want every man and woman, who wants to better the condition of the poor and helpless to come forward, and with their money practically help us. For a comparatively small sum we could ...

Brend, and Warmth, and Al.

is ended. Suddenly with a splash and a splutter, the miserable light from the candle dies out, and in the darkness, with a shriek, the poor prisoner ... that! but, mark you, not naught because of unfriendliness, but because God has given out the light, had bids her work no more. And yet even she, regardless of her hopeless fate, forbids the slaver, bids the poor ... and or behalf of the little one and herself puts in the claim, "Our Father."

Two Great Contrasts.

There are two extremes," say some. Truly, but, alas! such contrasts meet daily at the throne of grace. "Contrasts," says another. Not at all, for it is but the picture in words of that which can be found in reality all round us. ... It is very sad! It is very sad! It is never sense to occur to them to ask the reason why.

On the same page of the newspaper one can almost always read of gorgeous feastings—

Of Seven Course Dinners,

and of diamond ornaments of ... value clasping the white throat of some gay butterfly of society, while side by side with all the details of gorgeous luxury and all the accompanying details of a luxurious fashionable life, poverty, of a life of shame to supply the price of bread, of the bony finger of the hunger fiend grasping the grimy throat of a poor lost girl, in the hopes of her being driven by despair, sickness to satisfy the horrors of starvation, through the suicide's grave.

Our hearts are heavy, our eyes are moist, as these horrors, day after day, come to our notice, as we see scores of respectable people, weary, disheartened, humanity crowd into our doors, begging piteously for work to satisfy the gnawings of hunger, and we cry, "Is there hope, is there help, can these things be altered, is there room in the family circle, is there a poor Father's heart yearning for the return of the long lost, long absent, long gone, wayward child, can we answer a confident ...

Good Accounts of its Progress.

Brief outline we can give of the nature of this great work, which, through the wants, misery, and suffering of thousands, by dint of thorough hand-to-hand conflict with the devil, seek to save the lost.

Caught whole souls hence hell shall ...

With wisdom from on high;
Cause to turn many to righteousness
The Lamp of life deny?"

A stirring question the above one is, and one which must be faced by every professing disciple of Him who gave Himself for Sem-Rescuer, the Chief Exemplar. He Hung glory for all that has been done for the poor fallen girls and women, and for the sake of purgatory at brave state of Rescue officers.

We thank our many friends who have practically helped us by donations of clothing, food, and clothing, but "Excelsior" must ever be our motto.

Our dear officers in charge of this branch visit houses of ill-fame, low dives, talk with the girls on the street, visit the Police Court, and, in fact, in the language of the Master, "Go after the lost sheep." Instead of ministering the poor drunken woman to a term of imprisonment, hands her over to the kindness of the Army officers who do their best to rescue her, body and soul. It is a fact that two of these rescued girls are recorders of the Army, ranking as lieutenants, and many others have been restored to their sorrowing friends.

A fuller report of this work can be seen in the recently published Annual Report, which should be purchased and read by all. Our Rescue work needs help.

The Commissioner has just opened a Home in Stratford, and St. John, Montreal, Halifax, Winnipeg, Victoria, B.C., and London will soon be launched. God will abundantly bless our efforts on this line. To the Rescue!

Prison Gate Brigade Work.

This will be a marvellous work. The good accomplished in this branch of our work will be unfathomable.

The poor prisoner whom discharged from his darkened cell has very little chance for work, and very little hope of regaining the confidence of those around him. Consequently, as a rule, he goes deeper and deeper into sin and vice, and ...

Through the Ponderous Prison Gates

he goes again and again, each term of imprisonment getting longer and fiercer, till at last, murder and the gallows is the outcome.

What can be done with such men? Is there any hope for such? Can they ever be saved? Yes, thank God, we see in the Prison Gate Brigade work the small hand which will soon become a mighty cloud of blessing, help, and salvation for the discharged criminals.

The Commissioner has the scheme well in hand. A "Red Maria" or van will meet the prisoner at the gate. Our officers will get to know if he wants to reform and lead a better life. If the prisoner answers in the affirmative he will be taken to the P.G. Home, where he will be cared for and given some kind of manual labor to do; and as soon as the period of rage off is be looked after, and all that is possible will be done to get them saved. Thus they will be saving from the direst livelihood among friends, and doubtless in time regain their lost characters, and again become honest, upright, and good Christian men. Such is the Prison Gate Work, details of which will be found in our columns later on.

The Annual Report deals with this special branch of the Social Reform Wing. Is it we see hope for the poor prisoner.

Not long ago the *Empire* devoted a large space of its paper to describing their notice of the great and lasting benefits arising from such a work.

The following we clip from the *Toronto News*, and it refers to a meeting in Hamilton recently, led by the Commissioner:—

THE "RED MARIA."

IT WILL RUN IN OPPOSITION TO THE "BLACK MARIA."

HAMILTON, Sept. 5.—The Salvation Army barracks on Hunter Street was filled last night on the occasion of the induction of Staff Capt. Southall and his wife as the divisional officers. Commissioner Adams, of Toronto, was present, and the Army parade through the streets was very imposing and attracted a great deal of attention. The principal speaker was of course Commissioner Adams, who in the course of a rousing address that gentleman referred to a plan which he intends to try in Toronto was about to put into effect, and which was continually practical and Christianlike, that it deserves more than a passing notice.

It appears that a "Rescue Home" is to be established in Toronto by the Army. A vehicle, painted red, and known as the "Red Maria," will run down to the jail in opposition to the "Black Maria," used by the police. Discharged prisoners will be taken to the Rescue "Red Maria," and will be driven to the home, where for a few weeks they will be kept, and given good food after which they will be paid.

If, after a term of probation in the home, the cases turn out well, efforts will be made to procure steady work for them outside. A member of the Army found a drunken man lying on the streets, instead, as heretofore, of sending for the patrol wagon, got with him in the "Red Maria." The drunkard will be driven to the home, kept, all night, and sent off to his Rescue Home morning before. If a mother is sent to jail for several weeks or months the children will be taken into a Children's Shelter, and saved from being thrust out into the streets.

Rescue homes for girls were about to be ...

[CONTINUED ON PAGE 12.]

Montreal Movers Moving.

—3—

MAJOR GLOVER.

A Mighty Upheaval.

RENFREW.—We are glad to be able to add a word of cheer to your pages. God is getting to Himself the victory in this place. Our meetings are times of refreshing, and sinners are coming home. Shouts of victory can be heard as we go forth to fight, and some have fallen by the sword of the spirit. Many wounded, who had to go to the great Physician for healing. We give God all the glory.—Capt. Gamey.

A Disobedient Soldier.

WATERLOO.—Well, here we are again. Some people accuse the S.A. of so much smartness, so we have had a week of new meetings, something every night. There was great interest taken in the meetings, but nobody came to Jesus to get saved. *A poor backslidden candidate* came to one day to have me address a letter to Headquarters, saying she had left the Army. She said, "I never was so miserable in my life as when I was writing that down." I had to stop two or three times before I could finish it. I don't know why the Major sent me that letter. I told him some time ago that I would go in the work." I replied, "God told him to send it. He was bound not to let you be damned if he could help it." Yet she would not yield.—Capt. Parker.

A Man Going to Hell.

ALMONTE.—I am sure the devil has got his back up at us and is putting it into the hearts of some of his imps to pay us a special visit. Saturday night a young man came into the barracks with *a lot of whisky in him*, and before he could get out he stopped on the stairs. This is something like a conversation I heard last night. "Are you saved, brother?" "It's none of your business as I know of." "Is this a pub?" "Yes, and think it the most insulting question a lady can ask." "Well, you are *going to hell*, did you know it?" "I don't know as I am, and I don't see what is to insult me again. "God bless you, prepare to meet your God." Glory to God, it is our business to insult the devil. There is the kind of people we have to deal with, and may God help us to warn them faithfully. Pray hard in the fountain. Praise the Lord.—Lieut. A. L.

Faith Triumphant.

QUEBEC II.—Glory be to Jesus! We can surely say that God has been answering prayer and fulfilling His promise, "Ask and it shall be given." The other day while visiting a dear sailor brother in his home, who was once fighting for God, but had wandered from the fold, he told us that he would like to be saved, but it was not for him; he would not get on his knees. We left him, praying that God would give us the power. He came to the meetings for two or three nights, but would not yield. One afternoon he came home and in the presence, and with the *tears flowing down his cheeks* told us he wanted to get saved. We got down and prayed with him, and in a few minutes he rose with his feet a saved man. To God be all the glory. On Sunday morning we climbed one more, and had glorious meetings, power all day, but the prayer meeting at the quarters before the night meeting was the crowning time. The soldiers were fired on fire, and we went in to get another dear brother, who had come to the meeting, saved. As we prayed and asked God to save him, He did, and he is to-day rejoicing in the Saviour. The soldiers and officers feel encouraged to go and win in the strength of our King.—Lieut. Nora Harding.

They Did Not Arrive After All.

CORNWALL.—We are not dead nor yet in an unhealthy condition. On Wednesday night we had Ensign Woodgate of the S.A. war to the front, and Brigadier Junion and one Senior were enrolled under the colors. Our officers, Capt. Viner and Cadet Sale, farewelled and, on Thursday morning a goodly number of the soldiers accompanied them to the station. At night we were full of expectation for our new officers, but were disappointed, and up to the time of writing (Tuesday) none have arrived. The soldiers kept together and carried the meetings right on as usual, and God blessed and helped us in our efforts, and we had the joy of seeing souls get saved on Sunday morning. Good crowds, good order, and good meetings. Praise God for the spirit of unity manifested by the soldiers. We are certain of victory here if we continue in this way.—J. W. B., Sergt.

Not Dead Nor Dying.

PERTH.—Probably some of your readers will think that this corps is no more, but I can assure you it still exists and is likely to, judging by the appearance of the 20 strong men and women who took their stand on the street Sunday night and preached Jesus to the large crowd that gathered around them. The meeting inside was grand, and the Spirit of God was in our midst. The comrades were all richly blessed, but no one was saved.—Arthur Savage.

Capt. Butler Says Good-bye.

MONTREAL I.—On the "farewell Sunday" our cup did overflow very much. The meetings and numbers were very good. At the 7 a.m. kneel-drill many pledged themselves to fight the battle through and defeat the devil. In spite of the rain we made for the wharf, the only open-air stand we gave herself, and as we looked into the faces of the poor, dark, dirty souls, we were so glad we could tell them of a Saviour who loved them and made manifest His love by dying for them. Praise the Lord! In the holiness meeting the light shone, the majority condemned souls. We were much refreshed. In the afternoon meeting Adjt. Cousins led. In the night meeting the Spirit was striving with many. One backslider came back to her home. Monday and Tuesday's meetings were good. On Wednesday, though there was a storm, a big crowd gathered to say "good-bye." Thursday morning we marched to the depot; the band played; the crowd was immense; many seeking the boys to play Sankey's "Ninety and Nine" for them. Many Salvationists convinced the people that we were not yet extinct.—Capt. Jessie Butler.

Bonnie Bits From Barrie.

—3—

MAJOR CALHOUN.

Major Calhoun's First Visit.

STAYNER.—We had a visit from B. O. Calhoun and Sergt. Brand. It was week, which proved to be a time of blessing and spiritual growth to our own souls, and a word spoken in due season, which we trust will not be fall to the ground unblessed or cold. God speed the day when we have another such visit.—Lieut. James Brenner.

That Precious Pearl.

NEWMARKET.—God is with us here. On Sunday, one poor soul profoundly cried the: Pearl of great price—Salvation. Major Calhoun, God, bless him and his Bride, paid us a visit and apparently much good was accomplished. We are on the winning side.—Capt. E. Wiseman & Wife.

Two Souls, Bless the Lord!

HUNTSVILLE.—Another week has rolled by and TWO more souls have rolled into the fountain that cleanseth from sin. Attendance better, and in fact all is making us all better. We are living in the fountain, walking in the light, and in for christening the devil, and that with all our might.—H. S. & Co.

He Shouted "Hurrah for Hell."

GRAVENHURST.—Gravenhurst is moving along slowly but surely. On Monday, 20th August, we had a visit from a age to Bracebridge. When we arrived, we found Capt. Williams and corps on the wharf singing "Pull for the Shore." We marched to the barracks, where we had a good time. We had an international meeting, songs and testimonies from Russian, English, Welsh, Scotch, French, German, Swiss, American, Canadian, etc. Besides representatives of those countries, The Hallelujah Dane, with his big wooden Scotch; caused quite a stir, as also did the flags of the nations represented. On leaving for home, a dude on shore shouted "Hurrah for Hell," to which a young fellow who went with us shouted back: "Every sun for his own country," which made the dude sing small. We should boast of many conversions, but the soldiers are going in for more uniform, and more of God, and something shortly must give way.—Sergt.-Major Skyfor.

A London Leader.

—6—

MAJOR PHILPOTT.

Out and Out for God.

ST. MARY'S.—Well, I suppose you wish to know how we are getting along. We are having continual victory, gaining more friends, soldiers and officers getting more out and over for God. Sinners convicted of their sins, souls are getting saved. Hallelujah!—Lieut. Vina Creamer.

Settling the Contract.

PORT DOVER.—Dear Brigadier Sheridan, the crowds have been very good, but they are backsliding very fast and we are expecting to see a number growing in grace by morning in the place where the Spirit was striving with them. We filled it hard to get them to settle the contract for their souls' welfare. A few are with by striving it. We are believing for many more.—F. R. Y.

The Very Best of All.

LINDSAY.—God is breathing upon this place, and crowds are better, interest good, and best of all FOUR souls at the Cross. Glory to Jesus.—Annie Rowan.

A Number of Devils Show Up.

STRATFORD.—Thank God, we are still fighting and marching on, and our motto is "victory," in spite of the devil, we are blessedly saved. Saturday was a day of blessing and power. God was very near, and His power rested upon our meetings. Many are miserable on account of their sin, but none will yield. Wednesday, six souls, old comrades, and Sister Cass from Halifax, marched up and down, and pleaded with them earnestly to yield themselves up to God. None would yield, and although the devils in the legion, a number of the kind of devils we read of in the 8th chap. of Matthew were shown up in two young men who seemed bent on destroying the influence of the meeting, yet, bless God, He was with us. We parted, knowing we had done all we could and leave the results with God.—Lieut. M. E. S.

It All Passed Off Well.

COURTICE.—"Not by might, nor by power, but by my Spirit saith the Lord of hosts." This is the promise we took in getting up our banquet, and I am sure it went off beautifully. Although it rained in the rain in the evening, yet the crowds came to hear the old friendly of Pension Falls. The boys and girls did well, and last of all, the Lord was with them; "and we all noticed their uniform, Capt. Bob seemed to talk well, and we got a little help from us another call soon. The officers from surrounding corps, and soldiers, took hold well in the Hosannah meeting.—Capt. F. Brooking.

Not For the Devil.

BROOKLIN.—Anything for Jesus" is our motto. "We are glad to tell you that we are determined to follow all the way for Jesus sake. God is wonderfully helping us in the fight of the shining, glorious Saviour, how He came to seek and save the lost. We are understanding better how to wield the sword of faith, and to have the heart filled with love. "Though I speak with the tongues of men, and of angels, and have not charity, I am become sounding brass or a tinkling cymbal." We are in for making it hot for the devil in this place. Sinners, come home to Jesus if you are willing.—Capt. Cockbrill.

The Lifeboat Rider

—4—

MAJOR BAUGH.

What Filled Her Soul?

BATH.—The week just ended has been good in the fighting. We have seen ONE soul seeking the blessing of God, and she went away disappointed. God set her free, and glory came filling her soul.—Capt. Evans.

That Dirty Old Foe.

ODESSA.—Since last week, we have been going through fire, God. The devil has done all he can to upset us. He has been doing his dirty work, by throwing some of his stones at us, but God is with us, and we are on his track. How pleased he will be when we show him his filthy work. Sunday was a good day for God's people that says they are saved. If we are saved, we are getting along. We are going on nicely and going to conquer. We shall win.—Charles Lloyd.

Go in for Souls, Comrades.

TRENTON.—Since our last report from this place, we have had having the victory over the devil and sin. The sister which, four PRODIGAL returned to the fold of God. Hallelujah! Far away out in the world, feeding upon the husks of the world, the same as the beasts; but when they came to themselves, they came home and fell at the Father's feet and was sorry for his wanderings. The blessed Saviour rejoiced, and we believe that there was a jubilee in the presence of the angels over that sinner. We had a regular time of rejoicing here on earth, and we found it by singing "Give to Jesus Glory Glory." He deserved every bit of it. Souls are still on the move and we are fighting away, although amidst difficulties. God is being glorified. Bless His Holy Name, we are coming home, rejoicing. We will conquer, we will fight the old devil and drive back the power of darkness. Yours in the war.—Wayte.

More Manitoba Mixture

—4—

MAJOR MORRIS.

Pray for these Comrades.

MOOSE JAW.—This morning we have nothing wonderful to report. But God we are having victory in our own souls. We have the word, every difficult up here, but we know that by living true to God and we shall have victory in getting souls to Christ their Saviour. We are leaving on the strong arm of Jehovah for our strength.—Capt. Isaacson.

Another Sound Conversion.

RAPID CITY.—I had a long walk on Monday; very muddy; went as far as 16 miles away; came home Thursday. To-day while visiting I met about the Sabbath reading the prophet Ezekiel, and Philip made him to understand the scripture; and was baptized in the Lake Irwin, and he understood and obeyed the Spirit of God. Prayer was the next on the scene immediately. Question was "Lord, dost thou save you?" Ans.—"Yes; beautifully." Lieut. O'Neil arrived to-night. Hallelujah! God.—Capt. Lamb.

God Bless the Policemen.

PORTAGE LA PRAIRIE.—We have great cause to be thankful, and of an hymn to show the Lord's goodness. The past week has been one of victory, our soul on Sunday. After telling the people of the Lord's goodness to us, and how they nobly helped us to wipe a part of it off. We are believing for it to be all gone soon. Major Morris and Brigadier Frank Morris came along on Thursday night to give us a lift, and they did some good fighting on the street. Major Morris's big crowd on the corner and made some open their eyes, ears and mouths, and then we had some testimonies from the soldiers, and Bro. Rankin from Winnipeg gave the people to understand what Salvation is in him. Bro. Rankin's Lord's God's gave were in having a crowd to speak to, for he has his hands full. The boys like to hear, and they stay right with us. The morning parade was good, and the people considerate, that we only had three days to announce it. Friday night, one who had gone away came back to the Army, now enjoys the blessing of God. The town is advancing spiritually, and when these sisters and the Lord's people pray, and those boys who are talking of giving God. Capt. Walton of the tailoring department, gave us a good lift, and the boys shout and sing.—Capt. Frank Morris.

Oh, for a Rousing!

EMERSON.—What! The brewery lies! Yes, and a number of hotels stand, sleeping ruins. The drunkard lies in the gutter, because the brewer has made the devil souse to sleep, and yet he holds some ground. Will he arise? He may, and sin's power be arise? He may, and sin's power be broken. Sinners are represented here! He is, but still THE PLACE IS DEAD. The bells have rung, and the sounds are yet in sad without. The people walk with solemn mien, and with a sad air down the street. Is it the Army? Is it the Army drum! Well, now, what brought them here? Who is that fellow with the ticket? Wonderful! Wonderful! Show. Over where the brick is piled? Why, go and see. Is this the "Sale?" Why, go to depot or wait for the next train! Hurrah! They'd up, and jump, and yarn, and bear things in a regular fare! Yes, they know of child. Is it the Army? Yes, they believe yourself in church? "Ah! Hi!" says, "I'm here to make a row, and I'm in the Army." Well, we'll show you! Yes, they do! They've tried, and tried, and tried again, and yet, we are standing. Yes, there's Whatever that he says? "Let's stand up." Like doubt, now we will show, and show, "sweet, some other day." Lieut. Moffitt.

A Good, Pithy Report.

BRANDON.—A real good week. Three prisoners, three backsliders, two sanctified converts in uniform. God being above all and the Enemy defeated. Advance our motto. For God and souls we united to win.—Capt. Florence Farrer.

HAMILTONIAN HASH

—12—

D. O. SOUTHALL.

Turned from Her Home.

WELLAND.—"God is our refuge and a present help in trouble at the time of need." We have seen no souls this week but we have seen victory in other ways. Our private meetings are times of power. We are getting in tools with God. Some of the Calvary Spirit is in the S.A. yet. One young man been turned from home because he will not give up the Army. The officers are getting some of the old fire. Glory be to God, blow it into a real flame.—Capt. Hewitt.

Visit of the Staff Band.

OAKVILLE.—We can praise God this morning for the presence of the Staff Band in Oakville for Saturday night and all day Sunday's meetings. Those boys are indeed a sample of God's work. We do not find them confined to music alone, but we find them filled with the Holy Ghost, of faith, power, and ready to speak, sing, or pray, as well as to play the instruments. This has indeed been a real treat to our souls. Saturday night the meeting, the platform, our soldiers had a golden opportunity of viewing the frank open countenances of these boys who have had the traces of sin and fear of death washed away by the blood of Jesus Christ, by Whose stripes we are healed and made fit for the Kingdom of God. We also rejoiced in giving our dear sister, Lieut. Lee, another welcome home for the occasion. May her visits be frequent. We pray God to bless her abundantly in her health, and wherever His all-seeing eye may see fit to guide her, for He has promised to guide us with His eye.—L. E. G.

Yes, Capt., we will Look Out.

GLENCOE.—Dear old friend War Cry, will you please give us space in your pages once more to report victory. Things are beginning to look up a little, we have victory in our own souls. Look out for next week.—Capt. Bailey.

The Wilderness Blossoming.

HAGERSVILLE.—The Lord is wonderfully helping us this week. Our hearts were gladdened and we had cause to rejoice in seeing three souls coming to the Saviour. Tuesday night we had a beautiful time. I believe there was a work done that eternity alone will reveal. The fight is extremely hot, but, thank, praise God, He is working, and every day I can say that I learn how to appreciate the Saviour and God better. Praise the Lord. Put in a word for us, comrades, when you pray. Capt. Sharp.

Yes, They do Stand Well.

SIMCOE.—God, through the Salvation Army, has done a great deal in Simcoe, and is still doing, so you would have thought if you had been here and heard the testimonies given by *redeemed drunkards* and other classes yesterday. Bro. T. H. and L. and some others *have been fetched already*, and as Bro. H.—said in his testimony "nothing but the power of God could have kept them where they are." Glory be to God, we are in for victory over sin and the devil.

The Enemy Strongly Entrenched.

PUSLINCH.—We arrived here to find the Enemy strongly entrenched and scandalously resisting the call to surrender. The soldiers are getting ready to bring guns and fire away until they do surrender. Lord help us.

"To arms! To arms!
The cry rings through the camp;
List! Let's to thee not? hear
Hallelujah! Hallelujah! Hallelujah!
"To arms! To arms! the cry;
We'll conquer if we die.—Lieut. McLean, Capt.

A Big Time all round.

DIGBY.—The Salvation Army is everywhere," was a remark we heard the other day while standing on the wharf at Digby, on the morning of the boat. Yes, thank God, the S. A. is still moving on in Digby. This last week we had a visit from Major, Capts. Brooks and Boyer, and the noted St. John Brass Band. Had a beautiful Sunday, and Monday was a well. Meeting good at night, and altogether it was a real stirring-up time. We wish they could all come again.—Capt. White.

Big Guns Visit the Corps.

HAMPTON, N.B.—Our meetings Sunday were very good, from knee-drill till night. One man left his burden at the Cross; here Jesus gave him sweet relief. He cleansed his soul from all its dross, and gave him joy where ones was grief. We had a visit from Staff-Capt. Beatty, also Capt. Gerrow of Ontario. We are getting on gradily in our souls, and having victory.—Lieut. Corrin Pogle.

News from the South-West

—D. O. MCINTYRE.—

Fifteen Souls for Pardon.

COMBER.—The Lord has been helping us on to victory. Since last report we have had fifteen souls for pardon and about the same number for holiness. Our ranks are increasing in holiness as well as in numbers. Blessed be God! We have had some experience to "I never was in a better condition in my soul." Praise the Lord.—Capt. Bradley.

God Took a Loved One.

WALLACEBURG.—Still we are standing marching on, leaning heavily on the strong arm of Jesus. Since last you heard from here, God has reclaimed a backslider, Glory to His name. At first He took a loved one from the home. This touched the mother's heart and she knelt at the cross and pleaded forgiveness for her unfaithfulness. She once rejoiced, shouting "I am glad, I am home once more." We are determined to be faithful and do God's work for God.—Wallaceburg.—Capt. Cowan.

She Means to Cry Aloud.

KINGSVILLE.—Cry aloud, spare not; lift up thy voice like a trumpet, and show My people their transgressions, and the house of Jacob their sins." We have not been idle since the last council of God this week. The Son of Man has been lifted up, and the chains of Christ have been laid before the people, and still, they say, "Away with Him." By their actions they say, "We don't want to have anything to do with Him." However, we mean to keep pouring in the Gospel truth and say, "Never shall mercy come, we go glidly fight, and certain victory is our song." Praise the Lord.—Capt. Walker.

Our God still Never Disappoint.

GLENCOE.—Still we are having victory and blessing, and one sin-bound soul liberated. Praise the Lord. Truly Jehovah is on our side, and though the battle is hot and lively, we are some of victory. There are many resting under conviction still, and we are pouring our prayers for them. The prayers shall be answered for our God is a living One and will not disappoint us. Praise God.—Lieut. Sweet, Sergt.

A Happy Surprise to Him.

WINDSOR.—Still "Jesus lifted draws the crowd." Last Saturday night a surprise to hold our march and meeting followed to the open-air meeting, supposing he was going to hear a foolish lot of people, when God revealed to him the sweet and led him to the barracks, where, with these others, he got properly saved, and is now helping us to give to Jesus glory.—Capt. Sharp.

Palmerston Pithy Pointers.

—3—

ADJUTANT LEONARD.

Two Great, Powerful Devils.

DRAYTON.—While visiting this week, I got wonderfully blessed in my soul, and felt how great it is to be saving the Lord. One dear man, who had been a great drunkard told me with tears in his eyes, that God had not only forgiven his sins, but had taken the appetite for drink away from him, and he was going to give up his chances to sell liquor, and try to help, or pray, as well as to play the instruments. This has indeed been a real treat to our souls. Saturday night the meeting, the platform, our soldiers had a golden opportunity of viewing the frank open countenances of these boys who have had the traces of sin and fear of death washed away by the blood of Jesus Christ, by Whose stripes we are healed and made fit for the Kingdom of God. We also rejoiced in giving our dear sister, Lieut. Lee, another welcome home for the occasion. May her visits be frequent. We pray God to bless her abundantly in her health, and wherever His all-seeing eye may see fit to guide her, for He has promised to guide us with His eye.—L. E. G.

Yes, Capt., we will Look Out.

GLENCOE.—Dear old friend War Cry, will you please give us space in your pages once more to report victory. Things are beginning to look up a little, we have victory in our own souls. Look out for next week.—Capt. Bailey.

The Wilderness Blossoming.

HAGERSVILLE.—The Lord is wonderfully helping us this week. Our hearts were gladdened and we had cause to rejoice in seeing three souls coming to the Saviour. Tuesday night we had a beautiful time. I believe there was a work done that eternity alone will reveal. The fight is extremely hot, but, thank, praise God, He is working, and every day I can say that I learn how to appreciate the Saviour and God better. Praise the Lord. Put in a word for us, comrades, when you pray. Capt. Sharp.

Yes, They do Stand Well.

SIMCOE.—God, through the Salvation Army, has done a great deal in Simcoe, and is still doing, so you would have thought if you had been here and heard the testimonies given by *redeemed drunkards* and other classes yesterday. Bro. T. H. and L. and some others *have been fetched already*, and as Bro. H.—said in his testimony "nothing but the power of God could have kept them where they are." Glory be to God, we are in for victory over sin and the devil.

The Enemy Strongly Entrenched.

PUSLINCH.—We arrived here to find the Enemy strongly entrenched and scandalously resisting the call to surrender. The soldiers are getting ready to bring guns and fire away until they do surrender. Lord help us.

"To arms! To arms!
The cry rings through the camp;
List! Let's to thee not? hear
Hallelujah! Hallelujah! Hallelujah!
"To arms! To arms! the cry;
We'll conquer if we die.—Lieut. McLean, Capt.

A Big Time all round.

DIGBY.—"The Salvation Army is everywhere," was a remark we heard the other day while standing on the wharf at Digby, on the morning of the boat. Yes, thank God, the S. A. is still moving on in Digby. This last week we had a visit from Major, Capts. Brooks and Boyer, and the noted St. John Brass Band. Had a beautiful Sunday, and Monday was a well. Meeting good at night, and altogether it was a real stirring-up time. We wish they could all come again.—Capt. White.

Big Guns Visit the Corps.

HAMPTON, N.B.—Our meetings Sunday were very good, from knee-drill till night. One man left his burden at the Cross; here Jesus gave him sweet relief. He cleansed his soul from all its dross, and gave him joy where ones was grief. We had a visit from Staff-Capt. Beatty, also Capt. Gerrow of Ontario. We are getting on gradily in our souls, and having victory.—Lieut. Corrin Pogle.

From Major Jacobs' Charge.

—1—

God Waits to Bless You, Lieut.

ST. JOHN II.—We can thank God at the end of another week that we have had victory over sin, flesh and the devil. We hearts have it said, for no one has accepted Christ, but we believe we shall reap in due time. We have had one for sanctification, and altogether we are going in to win souls.—Lieut. Polly.

The Band Boys Win.

YARMOUTH.—We have a lot of news, but not much space for it. We are having good meetings and very good crowds. We had with us the Band Saturday, Sunday, Monday, Major Jacobs, Capts. Brooks and Boyer, and the St. John Brass Band. Thank God for what they did, we are lively down here. Come again soon, boys. We are in for victory over sin and the devil.

The Enemy Strongly Entrenched.

PUSLINCH.—We arrived here to find the Enemy strongly entrenched and scandalously resisting the call to surrender. The soldiers are getting ready to bring guns and fire away until they do surrender. Lord help us.

"To arms! To arms!
The cry rings through the camp;
List! Let's to thee not? hear
Hallelujah! Hallelujah! Hallelujah!
"To arms! To arms! the cry;
We'll conquer if we die.—Lieut. McLean, Capt.

A Big Time all round.

DIGBY.—"The Salvation Army is everywhere," was a remark we heard the other day while standing on the wharf at Digby, on the morning of the boat. Yes, thank God, the S. A. is still moving on in Digby. This last week we had a visit from Major, Capts. Brooks and Boyer, and the noted St. John Brass Band. Had a beautiful Sunday, and Monday was a well. Meeting good at night, and altogether it was a real stirring-up time. We wish they could all come again.—Capt. White.

Big Guns Visit the Corps.

HAMPTON, N.B.—Our meetings Sunday were very good, from knee-drill till night. One man left his burden at the Cross; here Jesus gave him sweet relief. He cleansed his soul from all its dross, and gave him joy where ones was grief. We had a visit from Staff-Capt. Beatty, also Capt. Gerrow of Ontario. We are getting on gradily in our souls, and having victory.—Lieut. Corrin Pogle.

Newfoundland Niceties.

—6—

MAJOR SCOTT.

The Island Must Be Saved.

LITTLE BAY.—Since last report we have taken TWO souls for God, and TWO backsliders have been reclaimed. Hallelujah! Our God shall have the Island, and the Island must be saved. We are in for victory. We shall go in to win. We shall go to the people of Little Bay, until His love shall be shed abroad in their hearts. We shall win, for on our side is the great King of kings; and "if God be for us, who can be against us?"—Anna E. Pike, Captain.

Something the Devil Dislikes.

FORTUNE.—We are still on the war path, striving to rescue the lost souls of our corner of Newfoundland. In consequence of the fishing season, and we don't see many visible results of our work, but we are trying to feed in faith. ONE backslider reclaimed, and a few out for holiness, and six convicted and seekers, and taking charge—four weeks ago. We reckon that this is more than the devil would like to see, and he would like to see us go back in advance. However, if we cannot get them by spoons, we are not above taking God's sword and tools. Soldiers and officers are doing well in their souls.—Capt. Hoar.

Three Souls for Pardon.

BAY ROBERTS.—The God of Israel has been with us the past week. In looking back, we rejoice over the three prospects sanctified. Our prayer is that God will wake up the professors. "THREE sinners also saved, glory have returned to the God going to stop at that. We are going in for victory more than ever, and victory we must have, for we fight in the strength of our King.—Lieut. Freeman.

Toronto's Thrilling Tit-Bits

—28—

MAJOR MARGETTS.

D. O. M. KNIGHT.

The Girl who Came Out Boldly.

TORONTO XIII.—Praise the dear Lord for victory. Since last report the Conquering one has changed, performed to go in for God. The Sunday night God came very near, and one dear girl came out and gave herself to God, and since then has been on the march, and testified, and will go on determined to win.—Capt. Jones.

Twenty Precious Souls.

TORONTO II.—Some people say we are mad, but thank God we are glad. The devil has been defeated and God has got twenty souls out last seven weeks we have had the pleasure of seeing twenty prodigals come home to God for mercy, twelve for holiness. We give God all the glory. We have some blood-and-fire soldiers here; they go like the devil anywhere and everywhere. We are in for victory.—Lieut. Stones.

Wonderful Answer to Prayer.

TORONTO VIII.—We had a grand opening up the other night. Some sinners and backsliders came to the Saviour, but when we got nearly there we saw our place was taken, so we marched back to the open-air stand and began to sing. We had a grand time and helped them. We had a blessed meeting and a very large crowd; they seemed to be in deep earnest for a little while. When the young man got up to tell of Jesus' love, he told the people how God answered prayer, and how that they were praying for God to send along someone to help them, when God sent us. Sweet Jesus, God and he felt sure God had sent us. We have some grand open-airs and grand crowds.—Cadet Major.

He sold 26 "Cry" Good!

BRAMPTON.—A few notes on W. C. selling. Brother Gaunt commenced in half-past seven, found me on my journey to the town of S——, about 10 miles off. Arrived in good time to make a good start. I just sour W. C. with me, and as I went from door to door you would have thought *a new star had stood over the town*. But God helped me to speak to some of them about their souls. I was far from the children from door to door and hear "the Salvation Army," as they called me. I found some real good people, and they helped the S. A. to come to their town as they never had it there yet. God helped me with the "Cry" and I sold 26 copies, six so that was good. I was rather tired when I got home, but God blessed me in a mighty manner.—Cadet Sweet.

A Tough and a Drunk.

ORANGEVILLE.—We sang "Oh, the sunshine," on Sunday afternoon on the march. Up through town we go, fifteen strong, and we sang "Who is Bill?" Well he is the lad who was *such a tough* when we came to this place first. In a couple of weeks he was away to another town, but the S. A. was there just the same. He got saved, came back home, and now sings, praises and prays before his old chums. I believe they will soon follow Bill's example. Mr. Snowden is a soldier here—a real drunkard. He got up in the past three years, and he knows his Saviour will keep him to the end. I am sorry to say the devil lives in this nice little town, and has enlarged his borders to damn souls. Nevertheless, God is working on the hearts of many. Some have come to Jesus and are helping to save others. Only yesterday two young men came to Jesus, and a few children in the S. A. working for God. I saw him this morning, and the desire for drink has gone.—Capt. Williams.

A Half night of Prayer.

TORONTO V.—"Victory" is our motto. On Monday as we got home from the Camp we went in for victory. Tuesday night, a half night of prayer. Tuesday and all the week. On Saturday night one backslider came back to the fold. Sunday, it was victory throughout the camp. The night meeting was powerful, for as one after another told what the Lord had done for them, sinners trembled on their seats, and at the close one backslider and two sinners came and got saved and testified to His power to save. Glory. We make six souls for the week.—H. R. Brewer.

Cuttings Culled

BY OUR CADET COLLEGIANS.

The Children's Shelter.

A home for children! Poor little orphans! There are hundreds of such. The Children's mother spends her time at the bar, and so inhuman has she become, she thinks nothing of her dear little ones at home. They plan, and cry, and scream for food, help, and ...

A Mother's Love, and Find None.

Many of these poor little helpless parentless children die, and others are taken out of the misery. The Commissioner means to do something for them, and to this end will establish a home where such little ones will be looked after, cared for and wanted, over.

The Missing and Enquiry Department.

Our friends will have noticed the Missing Column in the War Cry. A new form it has appeared for years, and many lost souls through this agency, been found and restored to their sorrowing loved ones. During the past few months, we have gone into this Enquiry work in a more detailed manner. We have received numbers of letters from England, through our Central Agency, containing information about certain people supposed to be in the Dominion. Armed with this information, we have written letters here and there, made enquiries into each case, and so far, great and good results have followed our efforts.

E——T——left his home in England twenty years ago. Came to Canada. For some years he wrote to his parents, but in late years grew careless, got drinking, etc. The information was sent to us. We inserted it in the Cry, and two or three weeks afterwards, T——walked into our office, telling us he had seen the advertisement in the War Cry. He told ...

A Bitter Tale of Woe.

He had travelled through many of the States, had been a hard drinker. He knew his father and asked, God to have mercy upon him. We conveyed this news to his brother in Australia, who longed to hear from him.

Henry H——came from England to Canada—years ago. His friends had heard nothing of him for a long time. We had inquired about him, and found he had died in bed near Parry Sound. Thus we were enabled to convey this news to those who longed to know his whereabouts.

The above two cases will give our readers an idea of the kind of work carried on in this department. We are prepared to take up any cases; but those seeking lost ones must be careful to give every detail possible, so that we shall be able to work more satisfactorily.

Any poor, lost, fallen girl, who needs help, will also be gladly assisted. The Enquiry Department will be glad to write to the country at large. It will be some of the Hallelujah Free Grants Detective Agency, worked by Army officers.

See the Annual Report for more information about this, one of the most important parts of the branches of the Social Wing. Our comrades and friends will make this work widely known throughout the length and breadth of the Dominion.

* * *

Space forbids our going into this scheme more fully this week. It is enough to say that the Commissioner is determined to leave no stone unturned, to do all that lies within his power to help the helpless, to raise the fallen, take the prisoner, help the hand to rescue the children, and in short, to change the present

Terrible State and Condition

of the poor. To get people saved is one thing, and to do children for Christ, but we have heeded the cry of the poor, and we have seen the bitter end which follows in the trying to those who spend their lives in sin. We know there are thousands out of employment, and we know the remedy. Go into service, their homes and lives put right, and then *so good thing* will God withhold from them, but we must look after their souls as well, and hence the great now departure of God's Salvation Army. With a some talk and others plan about the great work of the poor outcasts, the S. A. has headed the list in his den, and, with God on our side, these new schemes for the practical and personal benefit of mankind are being launched. Help we need, and money we must have to carry on this great work. All those who wish to lend a helping hand should send donations to Commissioner Adams, Social Reform Wing, War office, Albert St., Toronto. God speed this work of Rescue.

READ.

CADET COLLEGIANS.

"I am glad the Lord has every little sin of my heart. He has been very good to give me the privilege of being a T. P. girl. I feel He has honored me in counting me worthy to be a worker for Him. Thus He may be spoken through me. I love the Home, every girl here, and our precious leaders. I feel so comfortable. I see now the devil through that fear kept me back from doing God's will, but he has been *defeated and I am here*, determined to spend all my time for Him. and I am glad that my ambition for a nice home and the desire to spend my time in it is gone."

Cadet "SAMUEL."

"No defeat" means "victory." That's what we have been hearing.

While visiting lately we called at a place where we were shown into the parlor by the servant to wait an interview with the mistress. We seated ourselves comfortably, the quiet surroundings bespeaking nothing of the contrary.

However, in a few minutes the lady entered and we were greeted with the question. "Who are you?" in no pleasant tone. Of course we told her we were Salvationists. That was enough; the storm burst, and though we told her we hadn't come to preach Salvation Army but "Jesus Christ" we found it wise to retreat quite as fast as we had entered.

It was with trembling hands we lifted the receiver, and telling our trouble there we found someone who wanted prayer, and with whom we had the privilege of praying for her in her sorrow, for truly penitent, but not fully in the light, because of unbelief.

* * *

The first man I asked one Saturday evening to buy a Cry was dumbfounded. He did not know the price of the War Cry. After explaining to him, he bought one. He must have been a stranger!

* * *

A certain woman told me never to come to her house again as she never bought a Cry.

I guess it will be another cadet that will worry her next week.

* * *

A friend gave me five cents for a Cry but told me to give it to someone else as he didn't want it. But when I said "It's about the Rescue Work," she changed her mind and kept it for herself.

"Holiday season," says R.A.L., "is here, and everyone is trying to get all in sight, sure possible. And who would say it is not right to get all the pleasure one can? Photo's only one life to enjoy—it is passing quickly and will soon be gone. But I ask, Those who have Christ are getting all the pleasure they need, and are saved and have a sure hope for the life to come. Those who have Christ are losing *the best part* of this life's pleasure and ALL of the life to come!"

* * *

The sun shines brightly down into the Yorkville Cadets' Lecture Room this morning, and we are having one of the Sun of Righteousness, which makes our souls glad, and makes us of some use to God for the Salvation of souls.

The sinners shrink from God and light, and we must follow them into the shade and shadows of sin and win them back to the shining paths of righteousness.

* * *

The Cadet in charge of Janesville says, "Two souls since last report, and *more to follow* if we hold on a little longer. Our motto is, 'Never give in.'"

* * *

Cadet and I thought of the promise of God to use the "weak things to confound the mighty," so we set out together to do our first visiting. Very little we got, but "wonderfully helped" was our testimony. We knocked at the houses, and although the doors were slammed in our faces, yet we found we were a blessing to some who treated us indifferently at first.

* * *

Lippincott T.H., Sept. 1st, 1890.

This morning while looking back over the past week, I can report victory in my soul.

While out WAR CRY selling we came in contact with a man who, although blinded by the devil and going deeper into sin day by day, told us he knew "we were doing good." And in order to help us sell them and help the "work" along, he bought the remainder of the Cry, (six in number), and had us distribute them around to the men in the hotel. While doing so he urged them all to be sure and read them as it "would do them good."

Yesterday's meetings were good, and souls sought forgiveness of their sins.

In the holiness meeting it was said, "Some peoples' testimonies are like a worn-out sucker in a pump, every time they spoke it went 'squish, squish!' instead of being in proper trim all the time. Lord, keep me always in proper trim."

* * *

"We Don'ts" Hurled at T. H. Cadets.

WE DON'T need your visits, we have our clergymen.

WE DON'T want your WAR CRY, it speaks too much of hell.

WE DON'T believe in your methods.

WE DON'T encourage backsliding.

WE DON'T believe anybody knows they are saved.

WE DON'T think it right to make such a fuss about religion.

WE DON'T think such choruses as "The devil and me we can't agree" are proper.

WE DON'T believe in paying for Salvation; Christ's gift says it's free.

WE DON'T want you to call here again.

WE DON'T believe in people telling others they are going to hell.

WE DON'T use anybody else's prayers, we have our own.

Cadet "SAMUEL."

Two Glorified Babies.

From week to week we give the accounts of one or more of our brave comrades who have fought the fight gallantly and died triumphantly with sword in hand. Heaven must by this time be thickly populated by Salvationists, and still more are daily marching into the pearly gates.

While the old must die, the young *may*, and yet little tiny children are not exempt from Death's call.

Not many weeks ago Capt. and Mrs. Weeks received a cheque from God in the form of a little babe to train for the Army. God's ways are so mysterious; who can understand the deep thinks of God? Our comrades had been at the Home of Rest some time when the dear babe took sick, and in spite of the tender care, prayers, care lavished upon it, it died, and was transported to that place above the clear blue sky, into which the parents firmly believe that they will again fold to their arms the dear little babe, who was thus plucked by God to adorn His presence above in Beulah Land.

* * *

While the above baby was suffering, the dear little four-months'-old lassie of Mr. and Mrs. Neil Sand (formerly Capt. Millie Good-ill) by suffering, fell into God's arms as Welland, being tenderly watched over by heartaching parents.

Many anxious hours were spent in doing all that human power could to make the little sufferer living, but God ordained it otherwise. It was a terrible ordeal for the parents when one morning about 7 a.m. little Jell left the cradle of her body, and God snatched it from earth to heaven.

The writer will not soon forget the scene around the little open grave. Small was the crowd which stood there. Major Holland stood at one end with bared head reading the service, but the rest of the company was made up of the grandfather, grandmother, the bereaved parents, their two sisters and the brother, and the eldest of these sisters. As the little casket was lowered into the little grave amid the sobs of those who stood on the grave-digger's heart must have been touched.

We feel sure that God will comfort and sustain the dear parents of these two glorified children, and we pray that we shall meet in the fight and die in the end and Heaven, and the "well done" will be our reward.

J. T.

CAMP FIRES AROUND SEAFORTH.

Our camp was held in a pretty grove handy to town. Major Pallant and Staff Capt. McIntyre were the leading features. On Sat. the Pulpit too was there, and as the town paper says, "the best speaker on the grounds." A good work was done in the hearts of believers.

The following are a few things I noticed comfortable, only a little more of Good order was kept. Some straight talk, and thinking, and the penitent-form full of seekers for Jesus.

Ensign Magee, that large Junior's man, was not behind the times, but had a few Junior meetings as well. Interest stirred up for the Juniors' war.

Ensign Mitchell colored quite a lot. Altogether, there was a good time at the Sand corps for a few days.

Capt. Carter, Capt. Parker, of Exeter, and Lieut. Smith, Capt. Hoskin, Major Pope from Goderich; Capt. Wells from Clinton; Dan Shaw, Stratford; Hay from Strathroy. Lieut. Staigers was boss boy on the grounds, while our new Cadet Wisdom was assistant. Marches, open-airs, inside meetings, were all very good, and powerful. Many thought they were too short. Much lasting good was done. Many pulled up stakes, and are tramping they proceeded to Glenco. Our prayers follow them. There is a greater desire for holiness of heart in the corps, "praise God. Sincerely yours,

BRUSSELOS.

HYPOCRISY.

BY THE COMMISSIONER.

No. 14.

To have this terrible sin laid at one by his fellow-creatures, even in thought, or unclean heart, is bad indeed, and yet how often upon some foul, dirty action yet undone.

The painter paints, and stands a good way off to see how well he has made the most of his work, and how it looks as if in the attitude of a painter; but on coming close up to it, it is only a daub.

The Scene was Changed

and it was found that as he had painted in his hand, but a part of his spirits, with which he had painted his lemon. Oh, how like the hypocrite! Viewed from afar off, he is the perfect first-class character—full of honor, out, full of goodness. But get close to him, go and examine his spirits, and you find 1,000 lbs. to be handed to the S. E. acter from the inside, and you find it to be quite the reverse of the man, or the one who associates with him day and day out.

Don't go and try to find out his position in the Church or Salvation Army, he is polished up then to the best of his ability, and as a Christian Chief goes about and causes very little offence, but he has so far

Carried His Deception Out

that he has gained for himself the office of Captain, or selected in many cases to take an active part in the management of affairs generally. Go to his home, and see how he—see how he conducts himself there.

What is his example in the morning? Does he get up as early as he can, and put his pipe? He should be seen smoking in the street; or if he sees the neighbors coming along and he sees he happens to have his pipe in his mouth, puffs it out and cause it away into his pocket. He feels condemned, and confess.

Watch him, how he speaks when home! Is his conversation pure, and not altogether, anyone something that is the law of God, and floods his soul condemnation? He is guilty of hypocrisy. That is

Telling Polite Lies,

which a properly saved man feels as a black and rotten spot in his soul. He does this in small measure, he has no got accustomed to, that he very little measure as his conscience.

Do you know such an one? If so, hard to pull him out of this terrible snare, and him into the opposite way—"the high way of holiness."

And, and, condition this. One person of the Church, who is the grandfather of harm. And when they are found out some poor soul that has been struggling for a long time, and has at last gone at the thought of finding more of a same kind, and falls from grace, sinks, in some cases, never more to rise.

May God enable each soul to hewed Jesus as the "Steady Rock," the Rock which can never be moved, on which we trust it. Don't let the devil cast you down, or cause you to do a mean thing, no matter what he says, he is a liar. Be an out and out soldier of Jesus, be a reverend and your friends see you are true-hearted disciple of Calvary, and everything that is not

Full of Heavenly Principle

be a man at all costs. Never, since the days of Christ, has the world been so filled up with them in their worship. Terrible future, let it be full of true, true, true goodness, and let, your actions be in the world for war. Settle up true goodness, and let, your actions be in the world for war. Settle up true goodness, and let, your actions be in the world for war. Settle up

Missing & Enquiry

SPECIAL NOTICE TO ALL.—*We are glad to be able to tell our officers, soldiers, and friends, that the Lord has helped us wonderfully in this Special Department. Many who have advertised for their missing friends have found them, through our efforts, and we trust the hearty co-operation of all in this matter, that fail to let us know immediately news has been obtained of a lost friend through the War Cry, or we keep a register of each person, inserted at the War office.*

Don't fail to read the following hints in connection with this Department:—

1. All letters and envelopes should be marked E. and addressed to the Commissioner.

2. State plainly if all particulars pertaining to the missing ones are to be inserted in the "Cry."

3. We deal with private cases, that is those friends who would rather that the particulars about their lost ones should be kept out of the "Cry," we will do so, and work up the case direct from this Department. Make special note of this.

4. In writing, give as much information and as many particulars as possible about the missing one.

5. Write names of the persons very plainly with Initials, also names of towns, counties, countries, etc. This is very important indeed, as often many mistakes are made through bad writing.

6. Each missing case will have two inserions in the "Cry" *free of charge*, the figures at the end of each showing the issue of the "Cry" it appeared in.

7. Whenever a lost friend is found, let the Commissioner know immediately, so that we can keep up a correct register.

We are very anxious to get some clue or information as to the whereabouts of the following people:—

*GEORGE GAMMIDGE, who used to live in Bradford, England, and was sent to Canada. Supposed to be in Ontario. 13.9.90.

*JAMES GIBLING, who came to Canada from England in 1852. *EBEN WHITE, who came out from England nine years ago, and worked on the P. P. R. near Guelph. *EDWARD PEARCE, who left Askham, Lancashire, and came to Canada ten years ago. 13.9.90.

*HARRY H. SMITH, or S. M. left England nine years ago. JAMES COLVIN, a blacksmith, who moved from Grand Rapids to Dakota five years ago. ANN JANE BREESE, who used to live in Smithville, Ont. ANNIE CAMPBELL, or EPPS, formerly of Dr. Bernardo's home. Came to Canada nine years ago. JOHNSON GRAHAM, an ex-officer of Carleton. 13.9.90.

MR. WHITFIELD, wanted by Mr. Peatling. MRS FENNIMORE is wanted; *ERNEST CHARLES SCHARDIN, supposed to be around Berlin, Ont; *JONATHAN THOMAS, supposed to be in Toronto. *RICHARD GUEST, who left New York in 1887. 13.9.90.

*JAMES MCCRACKEN, formerly of Dalbeattie Scotland; *EDWIN THOMPSON, a carpenter, formerly of Ottawa, Ont, supposed to be in Toronto; *MRS. SARAH LEWIS, came out from England by S. S. *Parisian*, in June 1887. *THOPHOLIS ROPER, who was a soldier in one of the Toronto corps; *MARY JANE UNDERSCK, supposed to be at Oshawa, Ont.; *WILLIAM DERRY WARK, wash Winnipeg, not long ago; GEORGE WILLIAMS, supposed to be Woodstock, Ont.; MR. NIDD, who had relations in Plymouth, Eng.; ANNIE NEWSON, formerly of Winnipeg, is wanted; FRANK JAMES, your mother wants you at Exeter, Eng.; MRS. MATILDA NELSON, of St. Louis; she alive? ANNIE McGAVERN, who left Montreal a year ago; JAMES A. TOLLOS, who left Philadelphia about August, 1883. 13.9.90.

Information wanted of RICHARD MCBRIDE, who left Blaina, Ireland, about three years ago. *ANN SMITH, about twenty-four years ago, when he was going to Toronto. Any one knowing anything of him will kindly communicate with Staff-Capt. J. Read, Editor, WAR CRY, Salvation Temple, Toronto. 13.9.90.

PATRICK GLOUSTER, aged 42, left home three years ago, was last heard of in Boston about a year ago. His mother lives in Moncton, and is left alone, and wishes him to come home to take care of her. American CRYS please copy. 13.9.90.

Information wanted of ELLEN J. DUNNE, who left County Leitrim, Ireland, fourteen years ago, when she was living with a Mrs. Rogers, who kept a large store in Peterborough. Any one knowing of her whereabouts, will kindly communicate with Staff-Capt. J. Read, Editor, War Cry, Salvation Temple, Toronto. 13.9.90.

WILLIAM SCOTT, left Niagara Falls June 30, for Montana, B.C., a young man 30 years of age, dark complexion. If this should meet him, or anyone knowing his whereabouts, will they please write, his friends would like to hear from him. Address Mrs. R. M. Carter, Niagara Falls, Ont. American CRY please copy. 13.9.90.

Information wanted respecting the whereabouts of WILLIAM LATIMER, a native of Dunbar, Scotland. Last heard of on May 22nd, 1885, at Suakim, Soudan, Egypt, on board the S. S. *Rosna*, No. 85, military transport. If this should meet his eye, or any one knowing his whereabouts, would they please write to Editor, War Cry, Toronto. 13.9.90.

Information wanted of a young man, FREDERICK CHARLES LOCKHART, age 23, Scotch. He was last heard of from London Theatre, Main St. If he or any one else, or any one who has seen or heard of him for the past two years—the Army friends especially—kindly write to the undersigned, who is acting for an anxious mother. Are she as his being living, or dying, will be anxiously looked for. Address, James R. Dick, Boy's Home, Montreal. 13.9.90.

JOSEPH ALONZO WESSELS. Anybody knowing his whereabouts please communicate with his daughter, Mrs. Henry Weeks, Newburgh, New York. Not heard of, he left Moor's Falls about the first of this year. United States CRYS please copy. 13.9.90.

RICHARD WHIDDEN, formerly of Onslow, N. S. When last heard from, about nine years ago, was in New York. His sister Lucinia, would like to hear from him. Address R. L. McNeil, Oxford, N. S. American "Crys" please copy. 13.9.90.

Any one knowing the whereabouts of MRS. SIMON ROBERT ARMSTRONG, formerly of Ireland, and lately of Toronto, or Bradford, Ont. Please communicate with officer in charge, Salvation Army, Milton, Ont. 13.9.90.

EDWARD DOWEL, who left his home in Whitechapel 18 years ago; was sent to Middlesex school—after two years, came to Canada. If this should meet his eye, or any of his parents, or anyone knowing their whereabouts, write to Ed. Dowel, etc., or Capt., S. A. Covananville P. O. Que. 13.9.90.

J. MC. N. could like to hear from any of the friends of ZIBA GIBBS and ALLI BROWN, of Lunenburg, who left Nova Scotia in the year 1862. Please communicate with Yeadlitshire, Wady Editor, War Cry," Salvation Army Bombay, India! 13.9.90.

JAMES. A. YOUNG left his parents and his home in Philadelphia on or about August, 1883. Born in Montrose, Scotland. About 1 years old when he left his parents, who are dead now. He has been in California three different times while on the last 10 years. Supposed to be in or in California, or Pennsylvania. Notes wanted of him, either alive or dead. All information to be sent to Angelina Cronan, Lefroy, Ontario, or to Mr. John Smiley, tailor, corner of Farley Avenue and Tecumseh Street, Toronto, Ontario. 13.9.90.

Front-Bench Turtles.

Whoever has been to Salvation Army meetings knowth the front-bench turtle.

The F.B.T. scrambleth quickly to his perch, fearful of having his claim jumped.

The F.B.T. is seldom or never heard or seen in the open-air or marchs.

The F.B.T. does not believe in the saying, "Friend, come up higher," because he is as high as he can get.

Sometimes the F.B.T. thinks he is handsome. Sometimes he thinks intellect does it, with an acreage of cheek.

There is likewise the F.B.T. Demosthenes, who is only seen on Sundays, and with an oration carefully ringed up all the week; about the beautiful blue sky, fresh air, and the little birds' friends; and the green fields, and all that.

When the F.B.T. thinketh he can sing a solo, oh!—please draw the curtain.

Sometimes the F.B.T. can do nothing but show a mahogany visage, or one like a pair of red-cracklers.

If the F.B.T. cannot ring in his speech, he threatens to take a bear seat, but unfortunately doesn't.

The F.B.T. thinks there is peculiar virtue in his front pew.

By these signs, or others, shalt thou know, the F.B.T., and we want him sent to grass, or turned on his back on the seashore, when the turtles cannot move.

TIT-BITS FOR ALL CLASSES

This is a letter from a hard station:—"Nobody comes to leave drill here, but cadet and I are going to be cheerful out of pure blessing, so we have knee drill anyway, and God blesses us wonderfully. Hallelujah!"

We must not forget that there are almost as many led to Christ through our songs, as through our talking.

"Teach your congregation some new song each week. There is quite a number of splendid Holy Ghost songs in our new song book that are hardly ever sung, and never will be, until you teach your soldiers and the crowd how to sing them.

One of the Army's powerful Colonels given us as Salvationists to attract and hold the crowds, is music. Without singing our meetings are simply dull, to become dead and unattractive.

People can go to church to hear sermons and look at one another's fine clothes, but they can come to the Salvation Army for life, spirit, and singing.

"And I saved? Am I sure of it? Am I doing as much for God and dying souls as I might be? If not, why not? Where is God so loved me as to give His dearest Treasure to live, suffer and die for me? and ought to be up and doing something in return for Him.

"Put out the hand of faith and say, 'Lord, I am Thine, therefore, any attack on me is made on Thee, and I take the cause and will protect Thy interests. I do believe!' You must not let me down! You won't let me down!" *—Commandant Herbert Booth.*

If we can but get the people to sing, and sing well, then we can do almost anything with them. No body of people in the world have such opportunity for this, as our Salvationists. With our new songs in the War Cry weekly, our "Musical Salvationist" monthly, and the music of our corps an original song writer, we ought to be able to do a great deal more than we do in this line.

Drinks Himself to Death.

The first casualty of Glasgow Fair, which began on Thursday, occurred yesterday. At 8 yesterday morning the proprietor of a Cambridge Street public-house, on opening his premises, found inside the dead body of a man named Greigs, 22 years of age, who had drunk himself to death during the night. He had spoken to the proprietor, concealed himself in the premises last night.—*A Glasgow Paper.*

The Minister Weeps.

"I heard some time ago of a minister who was called to a new church, and the people, instead of putting flowers on the pulpit, had put a beautiful white cross of immortation pinks, and in bright scarlet carnations they had written, "Sir, we would see Jesus." And as he looked at the pulpit stairs for the first time the words burned into his soul. He was a young man and felt that he was called and prepared to do the work, but the words, "We would see Jesus," smote him; he could see nothing else for a second before his sermon and cried like a child. He said to them, "You want to see Jesus. Well, I will try and seek for a view of Him, and then you will see Him." And his ministry was was abundantly blessed.—*Christian Observer.*

Those Little Devils.

Commissioner Smith, in speaking to a second-class meeting, said: "I have been brought up to be a thief. Even when a little boy he was put through the most cunningly devised of burglarious tricks. I were too small for the men to get through, and the boy would open the door for the men, who would come in and ransack the place.

He applied this very forcibly to his converted sons—particularly those who had been at home keeping big devils out, but they were all excuses about the little devils, consequently they bolted and barred the door against the big devils, but left some little windows or windows open through which the little devils got through and opened the doors for the big ones.

We Arrested Him.

He had been taken prisoner on the march and brought along to the barracks. He was in drink at the time and during the progress of the meeting the leader of the meeting observed him making his escape. "Stop that man!" he cried out. But, the disappointed one, he explains, rushed to the door after him, and found that Mr. Police had been detailed to take him into custody. "Oh, no," answered the captain, "He is our prisoner, and we are going to get him saved." As the man was brought him round by the side door, he joined him round by the side door, and so they marched into the meeting, where he pushed forward, knelt down and cried for mercy. He afterwards accosted the captain and said, "I thought you had forgiven him, and by His help I have."

"This man was a comrade, who, in spite of the hall intoxicated, said his mate had been drinking at the hotel together, and had left him behind. He was drunk, and had it not been for the Army, he thinks both would have been in the station that night.—*New Zealand Cry.*

Where was it? or, The History of a Week.

MONDAY.

"Inside the Barracks; by one corner of the platform are six men—there are four of them, as the nineteen is over—they are the Captain, the Lieutenant, the Sergeant-bandsman, and two converts about a week old.

"What are they talking so earnestly about?

"Why, listen!

"Captain: "Now here is a promise. Is two of you shall agreen earth asteuching anything that they shall ask, it shall be done for them of My Father, and if the promise is true, who is agreed to believe, and ask, and pray, for any day this week? Those who do agree kneel down."

All kneel down.

"Mark! What are they doing? Is this prayer?

"Yes, they are at it in real earnest. Not we yet, but see if they get what they have prayed for.

TUESDAY.

"They have been praying away all day, and whether two men, a bandsman and the Secretary have joined in the covenant they started the meeting, prayed, believed, and held on to God. Judah fell, not out and in the middle of the fifth verse came dead stop. "And," says the reader, "is time to stop; look up the fifth—behold, Bim!"

The reading over, the first speaker stepped in the middle of his address, and while waiting the silence was broken by the breathings of prayer from earnest Soldiers. The Holy Ghost fell so near, and waited the second speaker finished; at about a quarter to one' when all bowed in silent prayer. Jesus was seized with the people, some came forward, but a young man, much dressed by so and fully, holding his head in his hand, noticed, and the praying ring is found round him, and soon he thanks God for deliverance, gets up.

Pulls Out a Dirty Pipe

from his pocket, smashes that, and kindly quid of tobacco from his mouth, and the Spirit of God takes it unclean from him, mouth, and pocket.

THURSDAY

finds the praying brigade hard at work, "Pray for Bim," and "Pray for Jesus!" They stick to their knees for nearly an hour and a half, and, after all, fear that hearts are healed up by the Great Physician. Glory!

FRIDAY.

This is the Holiness Meeting. Now is the time to try their faith. Says one, "If you expect sinners to be converted in the Holiness Meeting," and faith said, "Amen!" Well, it was a good meeting. One brother wanted more holiness, but noboy cared, so he prayed and left. Meeting closed, and arrangements being made for an outside bombardment, when a thief ran in, and the meeting ended in prayer for burden. Down we all go, and she knelt to the doorstep, and the devils were cast out at the door.

SATURDAY

Before the meeting was half over, five drunkards, one a woman, were found on knees at the penitent-form, and for the time the Free-a-Easy was turned into an engagement with Jesus. Glory! God answered prayer. Glory Hallelujah!

SUNDAY.

The power of God was wonderfully manifest all day. A great many more prodigals were present in the afternoon, and one came to the form saying he wanted forgiveness, and at night he was found with a young man, and a sergeant stopped him, and he fell by the door; a sister found him in a corner, praying and believing him into the Fountain.

War Cry AND YOUNG SOLDIER Competition List.

FOR NUMBER ISSUED SEPT. 13th, 1890.

WAR CRY TEXT:—"What I say unto you I say unto all, Watch."—Mark XIII. 27.

The Renowned Champions.

Winnipeg	Capt. Reanie	800
Victoria, B. C.	" Alkenhead	590
St. John, E.	" Brooks	450
Brandon	" Frick	412
Kentville	" Hatfield	400
Peterboro	" Jones	300

The Gallant 300's.

Halifax I.	Capt. Irvine	380
London	" R. Mutton	370
Vancouver	" Will	370
Woodstock, Ont.	" Hett	370
Ottawa	" Stockley	370
Pembroke	" C. McLean	350
Hamilton I.	" C. Miller	340
New Westminster	" McIntyre	325
Nanaimo	" Coulter	320
Yarmouth	" Ellis	320
Kingston	" Hodgell	320

The Plucky 200's.

Guelph	Capt. McPherson	273
Halifax II.	" Allen	255
Brantford	" Waddle	250
Windsor, N.S.	" Garrett	250
Chatham, Ont.	" McNamara	250
Toronto I	" S. Addie	240
" II	" Henston	240
Bowmanville	" Coombs	240
St. John I	" E. Allen	240
Portage la Prairie	" Ham	230
Toronto II	" Creighton	225
Charlottetown	" Dwyer	220
Toronto III	" Beck	210
Toronto VI	" Gale	210
Stratford	" Armstrong	210
New Glasgow, NS	" A. McLean	200
Paton	" Dunn	200
Oshawa	" Ashton	200
St. Catharines	" Frazer	200
Windsor, Ont.	" Scarr	200
Ingersoll	" W. Andrews	200

The Rising 100's.

Barrie	Capt. Deane	190
Amherst	" Dos Bowyer	190
Sorling Hill Mines	" J. F. McLean	185
Chatham, N.B.	" Kindelan	180
St. John II.	" Creighton	180
St. Stephens	" Wright	180
St. Thomas	"	170
Goderich	" Dyson	170
Liverpool	" Larder	165
Merrickville	" Payne	160
Cornwall	" Viner	160
Cobourg	" Cook	160
Belleville	" Hunter	160
Calgary	" Hills	160
Owen Sound	"	155
Lindsay	" Rowan	150
Niagara Falls	"	150
Toronto IV	" Stephens	150
Orillia	" Robinson	145
Port Hope	" White	140
Berlin	" E. Andrews	140
Lachute	" Perkins	140
Carleton	" Boyer	140
Westville	" Hill	140
Toronto XI	" Craig	135
Toronto XII	" Walker	130
Woodstock, N.B.	" Hoddinott	130
Lippincott, U. B.	Staff-Capt. Banks	130
Toronto VIII	Capt. A. Smith	130
Lorne	" Hostler	125
Sussex	" Wiggins	120
Brampton	" Armstrong	120
Parry Sound	" Crosby	120
S. Sydney	" Halfyard	120
Toronto V	" A. H. Burgess	120
Digby	" White	120
Chesterville	" Rushard	120
Brampton	" Warder	115
Essex Centre	" Pearce	115
Toronto XI	" F. Gerow	115
Sussexgrove	"	110
Peabrooke	" Bayrod	110
Truro	" Knight	110
Napanee	" Gardiner	110
Bear River	" Booth	110
Maxville	" Trout	110
Listowel	" Harris	110
Morden	" Sharp	110
Palmerston	" Ashton	110
Fairville	" Bissette	110
Prescott	Lieut. C. Moore	110
Neepawa	Capt. Iversen	110
Moncton	" Isaacs	110
Dartmouth	" March	110
Petrolia	" Maltby	110
Bracebridge	" Smith	110
Richmond	" Hook	110
Guelph II	" Goodwin	105
Belford	" Lovell	105
Hamilton II	" Woodall	105
Simcoe	" Pink	105
Summerside	" Fraisham	100
Wallaceburg	" M. Cowan	100
Carleton	Lieut. Gordon	100
Yorkville T. H.	Adjutant Taylor	100
Kamloops	Capt. Ashton	100
Clinton	" Wells	100
Shelburne	" Hendricks	100
Coaticooke	" McKeeh	100

The Plodders.

Toronto XIII		95
Uxbridge		95
Whitby		95
Thorneville		95
Oxford		95
Paris		95
Strathroy		90
Dresden		90
Newcastle		90
Sackville		90
Berlin		90
Norwich		90
Deseronto		90
Huntsville		90
Dalhousie		90
North Sydney		90
Bridgetown		90
Beckville		90
Lakefield		90
Millbrook		90
Port Perry		90
Blenheim		90
Leamington		90
Simcoe		90
Campbellford		90
Brackebridge		90
Shelbourne		90
Forest		90
Toronto V		90
Mitchell		90
Watford		90
Chatham		90
Dutton		90
Kingsville		90
Bothwell		90
Amherstburg		90
Picton		90
Napanee		90
Colden		90
Kentville		90
Campbellton		90
North Head		90
St. Andrews		90
St. George		90
Avonmore		90
Dundas		75
Strasburg		75
Parkhill		75
Ayr		75
Wheatley		75
Tweed		75
Emerson		75
Hillsboro		75
St. John III		75

NOTES.

Again I would warn all those who find mistakes in the Competition List not to write to "Pry," but to the Commissioner.

Will our officers please remember this, as I cannot raise or lower any order. Again take note that the Trade Department attends to this. All correspondence is to be addressed to the Commissioner.

The "War Cry" text this week is a good one. I believe if our comrades *watched* the Lord more, and *watched* the problem of their respective stations, there would be an alteration for the better. Watch!

Notes for the "Renowned."

To have an *asking head* is bad, but to have an *Absalom!* Captain who is determined to head the poll and lose the record is much better. I should advise Capt. Reanie to watch Victoria's, Captain, for there is a hundred is not such a vast number.

I hear rumors of great times at St. John. They tell me the crowds keep up, the interest is good, things are booming. Brooks, I understand, is getting the hang of your first strokes at the devil be an increased order for "War Cys" and "Y.S." Let there be a little holy rivalry here, for the Kingdom's sake.

Capt. Frick, I don't like that 15 at the end of your order; somehow it looks out of square; can you not make the fifteen fifty? Then St. John I. will look small, and feel small, too. Now, ye Brandonites, increase your order shorter 70 and then Canada's Salvation Soldiery will have their eyes upon you.

Now, Capt. Clarke, what about Montreal? Doubtless by this time you will have taken your bearings and you know what ships stand in the Port of Montreal. Could you not send the Commissioner an order for another 100 and thus put Montreal third on the List? There is a great difference between the size of Montreal and Victoria.

Peterboro' seems to be stationary at 400. This is quite a nice town; it contains a good population with lots of Army friends, a good corps, divisional headquarters, etc. I think, Major Spooner, you could do another 50 with ease. Design it, young friend—you not get away with an additional 50 Y.S.? This would be just the ticket. Then Capt. Brooks would—oh! Come along, Peterboro.

Now let there be an all round stir-up among the "Renowned" ones, so that there may be a renowned rise one long.

Read the "Gallant" Notes.

Capt. Irvine still leads off at 380. Surely either Captain Mutton or Capt. Will can make a move. It is only a matter of 10. And then Woodstock, Ont., will yet overtake Halifax I. And what can I say of Ottawa? Capt. Gillard will see to this. I know the Imperial City will rise up.

Halifax I., London, Vancouver, B. C., Woodstock, Ont., Ottawa! Oh, for a hallelujah bonfire!! to drop among these five towns, and the surprise thereof would be. The recently united happy couple at Fredericton will surely put their station away up to 450. Brandon and St. Halifax would fall into the shade. This can be done, Charlie. Shall it be?

Gideon Miller has taken the reins at Hamilton I., and I see that Fredericton apparently bids defiance to the Ambitious City. Now Gideon, I notice that New Westminster is near you, and from what I know of Canadian Cities are beginning the CRY in good style. Now, D. O. Grayson, push your corps ahead. Nanaimo is a small place, but there is a little push, and could take the place of Halifax.

Three stations at 320. How long shall these three stand? *Bear-well!* Hodgell could get ahead of Coulter if she only tried. Surely there must be a move at Kingston yet. I don't see why the old Limestone City should be the last of the Gallants. I know Capt. Tom has some push in him, and will see to Kingston's laurels. I think that with effort all the Gallant Corps could become Chariots. Oh, yes! oh, yes!

Now, a word to ye Gallants. Don't get weary in well-doing. *Watch* the List. *Watch* your opportunities, and go ahead full speed.

Notes for the "Plucky Ones."

The Royal City of Guelph still leads the Plucky 2's, but the confident boast of some push Capt. Allen of Halifax II. could take its place and thus dethrone the Royal City. It is surprising to me that so many stations are level with each other, and yet they apparently have the very little effort to better their condition.

For instance, Brantford, Windsor, N. S., Chatham, Ont., and Toronto I. are all taking 240 each. Perhaps Capt. Connort makes a move. It is only a matter of 10. Of the Renowned No. 1 could step into the Gallants. This would alter things considerably. Now, Chatham, Ont., has arrived to take charge of Chatham, Ont. Now, Mac., the winner is coming on! I know you are determined to be a "Plucky Cry;" could you not order another 50? Mrs. Dunkley could get rid of another 50 Y.S.?

Toronto I., what about ordering another 25 CRYS? Tommy Coombs, just a word; surely you could make Bowmanville Gallant by ordering another 60. The station is not many among such a crowd of soldiers. I know you will do this, Tom. St. John I. is in the Gallant Column, and a little Portage will run by them. Lippincott, with its brave Lancers, should no longer remain in Plucky Ones, but step into the Gallants. Watch! Watch! Watch!

Charlottetown ought to take another step or two to the List. Capt. Dwyer has been doing a laudable work now that he is over the sale of the Cry will go ahead. Stratford, Capt. Creighton, I know, is one of your first strokes at the devil be an increased order for "War Cys" and "Y.S." Let there be a little holy rivalry here, for the Kingdom's sake.

Now, Capt. Dwyer, Ingersoll, Ont., and Ingersoll. Of the latter place I hear great things; things so increases. Next week will reveal facts.

Oh, yes, I forgot. Mrs. Frazer, of St. Catharines, has been very successful in selling Cry's in saloons, hotels, and barrooms. You may have seen a report of it last week. Surely this station must go ahead with such bold officers leading on. I am rather surprised that Windsor, Ont., fails to increase its order. Now, Capt. Scarr, can'you scare the devil by raising your order? I believe you could. God will help you in this matter, and the CRY shall boom.

Notes for the Risers and Steiders.

"Barrie is the leading Riser. Devereourt the leading Sladder. Amherst is a tie with Barrie, Rising Spring Hill should not tarrie."

I read in a certain W. C. Report that Capt. Kimble recently waxed eloquent in addressing Juniors. Now, captain, could you not order another 30 Y.S. and thus rise up among the Plucky ones? I believe you will. Chatham, N.B., shall go ahead. St. Stephens should take the place of Barrie, or say Ingersoll. Capt. Wright, is not that right? Now, then, there, those saints, John, Thomas, and Stephens are all level. Get a move on ye, boys.

Goderich is the only station in Canada ordering 120. This should be altered. Capt. Dyson, Liverpool is the only one ordering 160. Now, Capt. Larder.

Merrisburg and Cornwall, Cobourg and Hendon.

Calgary, that station in the West as well;

Each of the above ones order 160,
Who'll be the first to order more? I cannot tell.

Lindsay with *Captain Rowan*,
Niagara Falls,
Toronto IV. with *Stephens*,
Are running side by side.

Five stations taking 140 each.
Twelve corps taking 130 each.
Three stations taking 125 each.
Eight stations taking 120 each.
A fight between Fairville and Palmerston.
Nine stations take 110 each.
Hamilton II. and Simcoe are level.
Eight stations take 105 each.

Will every RISER take a look at these facts and go in for a general all-round rise? God will help you. I know He will.

Dovercourt and Uxbridge.
Whitby and Tilbury, too,
Kingston, Picton, Oxford,
Take 95, tie true.

Eleven stations order 90.
Nine order 85.
Seventeen order 80.
Ten take 75.

Now, let every D.O., F.O., and soldier speedily watch the list during the next three or four weeks. I know, I feel sure, I am confident that great things will take place in the "War Cry" sale, and that the circulation will be doubly increased. This is what I look for, long for, work for, and pray for. God bless you, comrades.

PRY.

Poor, Poor, Poor Wooodstock.

D. O. SHARPE.

The Barracks Packed Full.

INGERSOLL.—We had a band concert on Friday night. The Woodstock band came down and gave us a magnificent Salvation Military Brass Band. The music roused the town, and we had our *big brick barracks packed full.* Salvation Military officers sang some beautiful solos, as did also the Woodstock boys, accompanied by organ and violin. The bands gave some good selections of S. A. music. The proceeds go towards buying new instruments for our corps band. Captain Ashton and lovely aches lings on Sunday; *seventy-eight on one march,* and one soul at night.—Capt. Andrews.

Sixteen at the Imperial City.

OTTAWA.—I must write and tell you that God is showering blessings upon us here. On Saturday and Sunday we had Adjt. Mantos and Ensign Archibald with us, so you may be sure we just had a proper time. Yesterday, on Sunday all day God was with us; crowds splendid; conduction good, and best of all, sixteen souls came out, some seeking sanctification, others pardon. Praise the Lord. You'll not be surprised when I tell you that Adjutant and Ensign could not keep their feet still. Then the meeting last night was over, and God's presence was so powerful turned home. And the glory we give to Thee, Lord.—Capt. Moss.

lor, and appointed to the command of the Yorkshire Division.

Ten and a half years has Colonel Coldman laboured as Captain, Major, and Colonel in the North of England—years full of event and incident, in themselves enough to fill a large volume. This Colonel Coldman is well known among the North Country folk, and he knows them well, too, for no one has a better opportunity for studying the idiosyncrasies of humdrum Northern than a Salvation Army officer.

"If they take to you they'll eat you, if they don't they'll kill you," is the character given to Colonel Cadman of a certain northern town, and he regarded as a friend of the whole, and, as he still lives and works, we may safely come to the conclusion that whether he travels North-wards, he meets with no lack of Northern hospitality.

Starting with 11 stations in Yorkshire, he, with all the energy of which his nature was capable, set to work to extend, and extend his borders. One after another sprang up, Whitington, Moor, Hockmondwike, York, Scarborough, Selby, Castleford, Shipley, Halifax, and so on, till the Salvation Army became a household word in the North, in spite of much opposition, and not a little persecution. Colonel Cadman marched steadily on, and if when he entered a town they didn't like him, why he just stayed till they did, and once fairly known, the people would sooner think of parting with their most cherished possessions than the Army!

The Colonel and Mrs. Cadman and their daughter stood alone in their early divisional day, but as the work increased, and bit by bit shines other than York were annexed to the division, more help was required, and divisional officers under Colonel Cadman supplied the need. Upon farewelling from the North, preparatory to undertaking new and important duties at International Headquarters, his division was divided up and worked by several Majors.

His present work is so wide and varied in scope as to enable him to place the fruits reaped from his years of experience at the disposal of every divisional officer in Great Britain. Essentially an "all-round man" by nature and training, he is able to go to a town, judge of the worth of land which may be offered for a barracks, give "common-sensical," if not technical, advice as to the architecture of the building to be erected thereon, explain the Army to a neutral public in the town hall, gather the field officers of the neighborhood for an eminently practical council, give any amount of cable advice to the divisional officer at odd moments, wind up with a tremendous half night of prayer, and go on to the next place. Thus, "unknown, and yet well-known," the little sweep-boy of forty Years ago, goes up and down England proclaiming the power of the blood his God which brought him forth out of the land of Egypt, that he should not be an bondman, broke the bars of his yoke and made him go upright!

Shots from Fort St. John.

BY "BANJO."

Major Jacobs and the St. John I. Band have just returned home from the Annapolis Valley, where they had a wonderful kingdom-extending, God-glorifying, devil-driving, soul-saving time.

A letter to hand tells of a grand time at Newcastle during the visit of Capt. Miller who has been visiting her friends in the East. Five precious souls sought and found mercy.

Thus writes a comrade during the week "Lieut. and I were out selling 'War Crys' to-day, and we only sold one each, but we are confident victory. Everybody pray that God will give victory to these comrades.

Another Hallelujah Wedding is on the programme. Who will it be? Where will it take place? I guess I had better find it; but perhaps if you ask D.O. he might tell you.

Some farewells, also an officers' council is on the board, and I trust this gathering together may be the means in God's hands of stirring every comrade in the East to do something desperate for God and souls this coming winter.

Despite the many difficulties we have to face on every side, the War still goes on, and personally in my own experience I can say,

"In the watch of the night or the rush of the day,
In the whirl of the battle through life's busy way,
I live for Him Who has made me free,
Who died, yes, died, on the cross for me."

EASTERN Battles for Souls

THE COMMISSIONER

ASSISTED BY

Majors HOLLAND and LEIGHTON, and Lieut. LEE, the Colored Singer and Guitar Player,

WILL VISIT THE FOLLOWING CORPS:—

OTTAWA,	Thursday	October	9
ST. JOHN I., N.B.,	Saturday and Sunday,	"	11, 12
ST. JOHNS, Nfld.,	Thursday	"	16
	(If boat arrives in time)		
HARBOR GRACE,	Friday and Saturday,	"	17
ST. JOHNS I.,	Saturday, and Sunday,	"	18, 19
CARBONEAR,	Monday,	"	20
BAY ROBERTS,	Tuesday,	"	21
BRIGUS,	Wednesday,	"	22
HALIFAX I.,	Sunday and Monday,	"	26, 27
SUMMERSIDE, P.E.I.,	Tuesday,	"	28
QUEBEC,	Thursday,	"	30
MONTREAL I.,	Friday,	"	31

Let Every Officer and Soldier at These Corps Pray for Great Soul-Saving and Sanctifying Times.

THE COMMISSIONER will interview Candidates and all Persons desirous of Entering the Work, after each Meeting.

We Declare War Against the Devil

Colonel Cadman,

THE FIRST ARMY CAPTAIN, WILL VISIT

LONDON, Saturday, Sept. 20, to Thursday, Sept. 25, inclusive.
ST. THOMAS, Friday, Sept. 26.
CHATHAM, ONT., Saturday, Sunday, Monday, Sept. 27, 28, 29.
INGERSOLL, Tuesday, Sept. 30.
WOODSTOCK, ONT., Wednesday, Oct. 1.
STRATFORD, Thursday, Oct. 2.
PALMERSTON, Friday, Oct. 3.
HAMILTON, Saturday, Sunday, Monday, Oct. 4, 5, 6.

GREAT TIMES IN LONDON.

The Commissioner,

ASSISTED BY

Colonel CADMAN, the Chief and Field Secretaries, Major LEIGHTON and Lieut. LEE, the Colored Singer and Guitar Player, will visit

London on Thursday, September 26th, 1889.

In Connection with Opening of Rescue Home there.

MARVELLOUS TIMES ARE EXPECTED!

OFFICIAL NOTICES.

Each officer in command of a corps is expected to make a proposal to their D. O. for commissioning a Lieutenant or Treasurer, if one is not already in the Corps, or is vacant. Send in the proposal well away.

On and about usual local appointments, from which Headquarters has to be relied for the same. Each D. O. on visiting a corps will examine and compare books with record, and report. Do not let the books come out of date.

Be COLOR-SERGEANTS. One of the most important duties of the Color-Sergeant is to watch carefully for coming horses, and to quietly forward to Headquarters the Text in advance of the officer, so as to be able to avoid any disturbance of the exercises.

T. H. ADAMS.

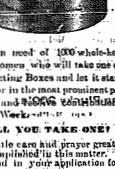

Rescue Collecting Box.

We are in need of 1000 whole-hearted Men and Women who will take one of the above Collecting Boxes and let it stand on their table or in the most prominent part of their home and BOXES CONTRIBUTE for our Rescue Work.

WILL YOU TAKE ONE?

With a little care and prayer great good can be accomplished by this matter.

Please send in your application for one of these boxes to

Commissioner Adams,
Prison Gate Brigade and Enquiry Dept.
War Office, Albert St., Toronto.

WANTED! WANTED!

A competent Tailor. None but a properly-saved Salvationist need apply. Send on testimonials to

Commissioner Adams,
War Office, Albert St., Toronto.

THEY ARE COMING.

The following Goods will soon be in Stock:—
Table and Toilet Spreads, with text worked on the centre.
S. A. Mats, with "God bless our home," in the centre.
Crests for Bandsmen's Caps.
Junior Soldiers' Badges for Local Officers.
Lithographs of General and Mrs. Booth, Booth-Tucker and Wife, Ballington and Mrs. Booth, Major Musa Bhai.

PUBLICATIONS.

Godliness, Holiness, Healthy, Holy Living, Heathen England, 21 Years' Salvation Army, Life of Finney, Finney's Lectures to Christians, Finney's Lectures on Revivals, Finney's Skeletons of Theological Lectures, Lives of Bramwell, Fletcher, Carvosso, Mrs. Cuyler and others, The Question of Questions, Baptism of the Holy Ghost, Scriptural Way of Holiness, Billy Bray, The King's Son, The Salvation Mine, and a large stock of other Works.

THE YOUNG SOLDIER. ONE CENT PER COPY, 60 cents per annum. Printed on thick paper, with illustrations. 11th Penny Printed Novel. Price, 5 cents. Toronto, Ont.

THE WAR CRY CONTAINS ALL THE LATEST news of the W.C. with original articles by the Commissioner, Mrs. Booth, and Addresses and Songs by the Officers and Soldiers. There is no more effectual way of spreading salvation than by increasing the circulation of THE WAR CRY. Every Salvationist should be anxious to obtain and intensify the devotion of The Army, and to extend the work of the Lord. Prayerful and energetic attack upon the kingdom of the world and the devil never failed to bring the Power and Manifestation of our Lord and Saviour, Jesus Christ. Printed, Published, and Sold, by Adjutant Jones, Printer, 2 Albert St., Toronto, Ont.